D LIVER.
...BOX IN YOUR ...THAN YOU ...TO.

...ons your liver the ...erious.
...in your stomach ...food which has ...they are absorbed ...go to your liver, ...its functions and
...the blood again ...er the body, dis... organs and per...erously sick. ...of many diseases ...known for what
...digested food can ...be use of a purify...estive tonic, like ...ordial.
...wonderful cordial ...l undigested, fer...bstances,—restore ...u to digest your ...and blood of all ...restores you to
...ness, indigestion, ...iness, mental di... fever, flatulence, ...ppetite, bad taste ...e, anæmia, rheu...ber medicines will
...cents for a trial
...to The Shakers, 30 ...k.

...P.
...Buy before the ...ces.

SOAP.

...oap for	25c
" "	25c
" "	25c
" "	25c
" "	25c
" "	25c
" "	25c
" "	25c
" "	25c
" "	25c
" "	$1.00
" "	$1.00

...WDER.
...and 2 Cakes ...for

	25c
	25c
	25c
	25c
	25c

SOAP.

	5c a box
	10c a box
	25c
...ted Castile,	25c
...te Castile	25c
...ted,	25c
	25c
	25c

...and secure some ...before the prices

...BANGOR.

...ge of Probate for ...obscot.

...istrator of the estate ...of Dexter, in said ...fully represents that ...ts and credits of said ...to pay her just debts ...ation, ...r prays your Honor ...y license at public or ...e whole of the follow... of the deceased, (in ...the husband's dower ...ld be greatly depre...ion, viz: ...s thereon situated on ...ant street in Dexter ...of the town lot in ...e place of said Lena ...she died seized; to ...of sale, and charges

...same described in a ...try of Deeds of said

...AS H. B. PIERCE.

...AINE.
...rt of Probate, July

...tion; Ordered, That ...notice to all persons ...y of the Petition and ...be published once ...ks successively ...ig and Courier, a ...ngor, in said County, ...Court of Probate for ...t the Probate Office ...Tuesday in August ...the forenoon, and ...e, why the prayer of ...e granted.
...BURGESS, Judge. ...Register. ...l. ..., Register. eF3w

...ou a

...NKLIN

...e Cents a ...k.

...COMPANY, ...1845.) ...BOSTON, MASS. ...2123.

...ing

...h's
...90c.
...$1.50
...1.00
...1.25
...3.00
...1.50
...1.00

BANGOR DAILY WHIG AND COURIER.

BY BOUTELLE BROTHERS. | ENTERED AS SECOND CLASS MAIL MATTER. | BANGOR, MAINE, SATURDAY, AUGUST 15, 1896. | Price Three Cents. | VOL. LXIII.--NO. 195.

CROWNED WITH HONOR.

The Great Presbyterian, Rev. Charles L. Thompson, D. D., of New York.

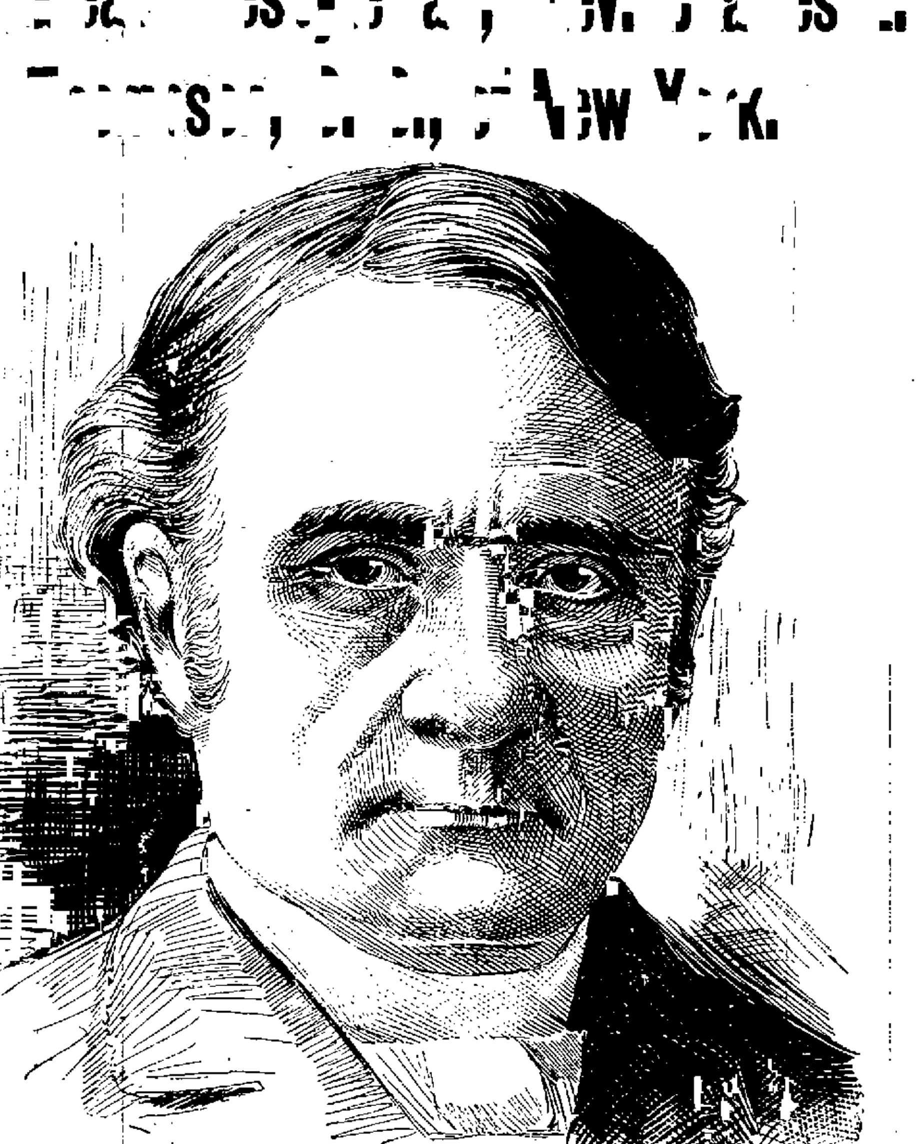

What Paine's Celery Compound Has Done for the Eloquent Preacher.

To no one class of men has Paine's celery compound received more unstinted praise for its wonderful powers of making the sick to be well again than from ministers of the gospel in every denomination.

Rev. Father Ouellet, Rev. Dr. Meek, the editor of the "Central Methodist," Rev. D. D. Baird, Rev. W. J. White, D. D., of the Georgia Baptist, are among the host of clergymen who have gratefully published that their experience might be of benefit to others, the ever true story of how this greatest of all remedies makes people well, building up the shattered nerves, enriching the thin blood and routing out disease.

Rev. Charles L. Thompson, D. D., pastor of the Madison Avenue Presbyterian church in New York city, is a man crowned with honor. Before going to the celebrated church where he now preaches in New York he served in prominent pulpits in Cincinnati, Chicago, Pittsburg and Kansas City. He has written much and well on themes of public interest, presided over the Centennial General Assembly in Philadelphia, and has been often a commissioner and chairman of leading committees, and an exceptionally forcible debater in all the church courts.

His large charity has made him a welcome representative of his church to other churches and to his brethren of other lands.

Dr. Thompson is a prodigious worker. He is one of the many thousands who have discovered what Paine's celery compound does for those who are worn out by labor, who are suffering from some stage of nervous exhaustion, and who require a health-giving remedy that will speedily replenish the system with proper nutriment.

Writing from New York on June 23, Dr. Thompson said:

"I think to the use of Paine's celery compound is due the fact that after a winter of exhausting work I have been able to carry my duties through the enervating springtime with unusual ease and comfort."

To the multitude who suffer from the enervating effects of the warm weather in this climate, this plain, straightforward statement from so eminent and fearless a clergyman should be heeded.

Paine's celery compound has put an end to an enormous amount of sickness and disease.

It began at the very outset of its splendid career to cure men and women of kidney troubles, liver complaint and nervous prostration. Its speedy and lasting cures of all these nerve and blood disorders were not slow in spreading its reputation through every State in the country. Physicians everywhere greeted the great remedy as the most enlightened, most skillful means that could be employed for invigorating the "run-down" system.

Thousands of wholly disinterested men and women saw their neighbors and townspeople made well by Paine's celery compound.

This epoch-making discovery in medicine, due to the patience, thoroughness and zeal of the great Dartmouth College scientist, stands to-day unquestioned as the greatest brain and nerve strengthener and restorer the world possesses.

W. H. SALLEY'S

Great Smoked and Water Sale

WILL COMMENCE

MONDAY, AUGUST 24th.

Owing to the recent fire in our store we are obliged to sell the balance of our goods damaged by smoke and water at a great sacrifice, in order to make room for new clothing. This great sale consists of

MEN'S AND BOYS' CLOTHING AND FURNISHING GOODS, HATS, AND CAPS,

a little smoked and wet, but all desirable goods

WHICH MUST BE SOLD AT ONCE.

You can buy

Men's Suits for	$1.00 and upwards
Men's Pants for	.25 " "
Men's Shirts for	.15 " "
Boys' Suits for	.25 " "
Boys' Pants for	.10 " "

Now is the time to buy your clothing for fall and winter. Remember this sale begins Monday, Aug. 24th, and everything must be sold at once.

W. H. SALLEY,

THE WHITE STORE, No. 9 State Street, Bangor, Me

aug15 tf

...NG ...GAS

Enables LYNCH to have the first selection of the very choicest beef in the market. Healthy, prime, and fat must it be to suit his discriminating taste. That is why judges of good, juicy, tender beef, lamb, and pork will deal with no one but LYNCH. The most exclusive tables in Bangor are served with rare and choice steaks, roasts, etc., at the Leading Cash Market for prices paid for poorer quality elsewhere.

All kinds of Vegetables at

LYNCH'S, EXCHANGE ST.

It Will Pay You ... The ... C. W. Colfa's ... ST.

in Ha... H. ...

THE NATIONAL GAME.

The Lewiston Team Disbanded Friday Night.

Culmination of a Season of Mismanagement in That City.

The Fall Rivers and Brocktons Lost, The Latter by One Run.

Fall River, Aug. 14. Fall River could not hit Day today, while New Bedford found Klobedanz easy and won a one-sided game. Attendance, 600.

New Bedford.......	0	1	0	0	5	4	0	0	x	—10
Fall River........	0	0	1	0	0	0	0	0	1	—3

Hits—New Bedfords, 14; Fall River, 10. Errors—New Bedfords, 3; Fall Rivers, 0. Batteries—Day and Murphy; Klobedanz and Mills and Rupert.

Brockton Dropped a Game

Pawtucket, Aug. 14. Leach, Pawtucket's new pitcher, made a successful debut here today. He kept Brockton down to six safe hits and struck out seven men. Had he been steady at first and been given perfect support the visitors would have been shut out. Attendance, 400.

Pawtucket........	3	0	0	0	0	0	0	1	0	—4
Brockton........	2	0	0	0	1	0	0	0	0	—3

Hits—Pawtuckets, 11, Brocktons, 6. Errors—Pawtuckets, 1; Brocktons, 0. Batteries—Leach and Yeager; Korwan and Shea.

New England League Standing.

	Won.	Lost.	Played	Per cent.
Fall River..........	54	30	84	.643
Bangor..........	51	30	81	.630
Brockton..........	47	36	83	.566
New Bedford..........	43	39	82	.524
Pawtucket..........	42	42	84	.500
Augusta..........	32	48	80	.400
Portland..........	30	50	80	.375
Lewiston..........	29	53	82	.354

Games Postponed.

At Portland—With Augusta; no game, rain.

Eastern League.

At Pittsburg—Pittsburg, 6; Cleveland, 4.

At Boston—Boston, 4; New York, 0.

At Philadelphia—Philadelphia, 14; Washington, 0.

At Louisville—Louisville, 5; Chicago, 4.

Other Games.

At Scranton—Scranton, 4; Toronto, 3.

At Providence—Providence, 6; Syracuse, 5, 15 innings.

At Wilkesbarre—Wilkesbarre, 6; Buffalo, 8.

Lewiston Team Bust Up.

Lewiston, Me., Aug. 14. The Lewiston ball team will not play New Bedford tomorrow and has disbanded for the season. An effort was made by the team to continue on the co-operative plan but owing to the injury to Catcher Messitt and having but two pitchers, the players abandoned it. All players were paid in full to August 15th, the association deciding it impossible to finish out the season. Shortstop Miller left tonight for home and other players will leave Saturday.

MANITOBA SCHOOL QUESTION.

Premier Laurier Will Settle the Matter.

Ottawa, Ont., Aug. 14. It is understood that Hon. Wilfred Laurier has decided to settle the Manitoba school question by the appointment of a special commission to hear arguments in the matter. There will be a representative of the Dominion and Manitoba governments named and these two will choose the third commissioner from the bench.

JONES' OPEN WAR

On Members of Democratic National Committee Arouses Interest.

Washington, Aug. 14. Dispatches from New York to the effect that Senator Jones, chairman of the Democratic national committee, had declared open war on those members of the national committee not in sympathy with the election of Mr. Bryan and had determined to oust them and substitute men more zealous in the cause attracted a great deal of attention about headquarters this morning.

While there was no one authorized to speak for the chairman there was a general opinion that the reported position he had assumed was the only one he could hold that it was absolutely essential in order to bring the party machinery into working harmonious condition.

Senator Faulkner, chairman of the Congressional committee, took the ground that the chairman had authority to oust such men as declined to follow the behests of their party and substitute others; that in so doing he acted for the national committee which was the sole representative of the national convention and the only organization that lived over from one convention to another. Should chairman Jones, he said, find the policy he has outlined meets with too much opposition, he could easily accomplish the same result by appointing men from the States in "rebellion" with whom he desires to supplant regular members of the committee to the places of the executive committee, which will have the active management of the campaign.

HOKE SMITH'S RESIGNATION.

The Matter the Leading Topic of Discussion—Bryan's Speech Very Weak.

Washington, Aug. 14. The Times this afternoon says: The nature of Secretary Smith's resignation if actually tendered to the President was again today the leading topic of discussion in political circles. While heretofore it has been surmised that the Secretary has tendered his retirement from the cabinet in the hands of Mr. Cleveland, it has not yet been satisfactorily verified until now. The presumption prevails that the matter will be considered at Gray Gables during the conference between the President and Secretaries Olney and Carlisle.

The opinion is expressed that under the terms in which Secretary Smith's resignation is made there can be but little doubt of its acceptance. In view of these circumstances speculation has begun as to the probable successor to Mr. Smith in the Interior Department, the debatable question being as to whether the President will select some outside incumbent or promote Assistant Secretary Reynolds, for whom it is thought the President entertains the highest regard. It is understood that the promotion of Mr. Reynolds would be eminently satisfactory to the Democrats of Pennsylvania, especially to Mr. Harrity, ex-chairman of the Democratic national committee.

Those few administration Democrats who are not afraid to utter their sentiments assert, with a considerable show of satisfaction, that Mr. Bryan's speech in New York was an apology for, rather than an argument in favor of the Chicago platform.

Logan Carlisle, who recently announced his intention of voting for McKinley in the event that the sound money ticket was not nominated, expressed surprise at the weakness of Mr. Bryan's logic. He sums up the whole speech thus: "Every position Mr. Bryan takes on the financial question is weak and will not admit of sound argument."

CAN'T GET CREW.

Men Will Not Ship on the Herbert Fuller.

Halifax, N. S., Aug. 14. Captain McLaughlin, of the barkentine Herbert Fuller, is experiencing much more difficulty in securing a crew than he anticipated. Plenty of seamen are to be had but they cannot be persuaded to ship on the Fuller. The captain says he will probably have to bring a crew from Boston by steamer Olivette to-morrow.

REPUBLICAN RALLY.

Enthusiastic Meeting at Foxcroft Friday.

Foxcroft, Aug. 14. The Republican campaign was opened in Piscataquis county today when in Foxcroft Square Harold M. Sewall, of Bath, son of Arthur Sewall, Democratic candidate for Vice President, addressed a large and enthusiastic rally. Previous to the address there were two flag raisings in town. Mr. Sewall's address dealt mainly with the questions of finance and tariff.

ON WALL STREET.

Business More Active and Prices High After Noon.

Wall Street, Aug. 14. Business at the stock exchange was more active after 12 and prices were decidedly higher. A latent short interest was compelled to cover in sugar and the grangers, which alarmed the bears in other parts of the list and a general scramble followed. Consolidated gas bounded up 4⅜ per cent. to 143, while the active issues gained ½ to 3⅛ per cent.

OUR NEW CONSULS.

Gen. Weyler's Refusal to Recognize Them Not of Account.

Washington, Aug. 14. In reference to the report from Madrid that Gen. Weyler had refused to allow the recently promoted American consuls at Sagua and Cardenas to act until he had received their exequators, it is explained at the State department that while in Canada and other European colonial possessions it is usual to recognize consular credentials in advance of exequators being returned from the home governments, and it is done simply as an act of courtesy.

In Cuba the omission of this favor will not in any way affect American interests, as our representatives at Sagua and Cardenas have ample authority under former commissions to meet all emergencies.

SENATOR FRYE SPOKE

At Livermore Falls Friday Evening.

Livermore Falls, Me., Aug. 14. Senator Frye spoke here to-night on the political issues of the day to a large crowd.

BUSINESS FAILURES.

Record of Past Week.

New York, Aug. 14. R. G. Dun & Co.'s weekly review of trade says: Failures for the week number, 298, in the United States, against 196 last year.

Call by Hundreds.

Prof. A. Bellairo, the great healer, has been at the Penobscot Exchange less than a week, yet crowds of people call daily for treatment. They consider him a miracle in diagnosing your case without asking you any questions and ... [illegible]

FAIR

For this Section Again.

U. S. DEPARTMENT OF AGRICULTURE WEATHER BUREAU.

Washington, Aug. 14, 8 p. m. ... [illegible]

WORK OF DASTARDS.

Cleveland Strikers Make a Fiendish Attack

Upon a Small Crowd of Workmen Returning to Homes.

Deadly Fight Ensued in Which Several Men Were Shot.

Cleveland, Aug. 14. A dastardly attempt at murder took place tonight, it being the outcome of the Brown Hoisting Works strike. Tonight ten strikers laid in wait for nine workmen on the way home from the works.

Without warning the strikers rushed from their hiding and shot into the crowd of workmen.

A few workmen were armed and returned the fire. About 30 shots were fired. The strikers then fled.

Four men were shot—2 fatally.

Two of the strikers were shot and one will die. Several other persons were hit in the riot.

The police made several arrests among the strikers.

ROWING REGATTA

At Belleville, Ont., on Friday.

Belleville, Ont., Aug. 14. The rowing regatta here continued this morning. The principal event was a double scull professional, distance mile and a half with turn. The starters were Rogers and Durnan, Hackett and Hanlan, Bubear and Barry, Haines and Rice. The race was won by Rogers and Durnan. Time, 10m. 15⅓s. Bubear and Barry, who turned first, were 14 seconds behind. Hanlan and Hackett were third. The other pair did not finish.

SUDDEN DEATH.

Man Killed in a Mill on Friday

Liberty, Me., Aug. 14. Henry H. Cook was killed in his mill by the bursting of a shingle jointer.

PITTSFIELD RACES.

Fine Contests Witnessed on Friday.

Pittsfield, Me., Aug. 14. Fine races were seen to-day. The 2.25 class was won by Duad, ch s. The first two heats were won by Johnnie Wilkes and 3rd and 4th by Lucky Strike. Time 2.22¼, 2.20¼, 2.21, 2.24, 2.23¼, 2.25¼, 2.41.

The 3 minute class was won by Young Nelson; Headlight second; Flashlight third. Best time 2.28.

FOREIGN NEWS.

Inquiry Into the Transvaal Raid.

London, Aug. 14. The first meeting of the parliamentary committee appointed to inquire into the connection of the British South African Company with the raid made by Dr. Jameson and his followers into the Transvaal and other matters connected with the chartered company was held in one of the committee rooms of the house of commons this afternoon. It was really a meeting of part of the committee, as only 9 of the 16 members were present. Among those in attendance were Sir William Harcourt, leader of the opposition party in the House, and Right Hon. Joseph Chamberlain, secretary of State for colonies. Hon. Wm. L. Jackson, conservative member for North Leeds, was elected chairman. The proceedings of to-day's meeting were merely formal.

FINANCIAL AND COMMERCIAL.

Monetary Quotations.

New York, Aug. 14. Money firmer, 3½@7; last loan, 3, closing 4.

Prime Mercantile paper 6@8½.

Bar Silver, 67⅞@00.

Mexican Dollars, 52½@54.

Sterling Exchange—weak, 4.86½@4.86¾ for 60 day bills; 4.87¾@4.87⅞ demand.

Posted rates, 4.87@4.88½.

Commercial bills, 4.87¼@4.87¾.

Government bonds higher.

Railroad bonds firm.

Silver at the board quiet.

BONDS.

4s reg..........	105 @00	Erie Seconds........	65½
4s Coup	106 @00	Kan. Pac. Consols.	55
U. S. 4s	112½	Oregon Nav lsts ...	105
Central Pacific 1sts	98	Union Firsts.........	96
Den. & Rio. G. 1sts.	109	No. Pac. con 5s.....	40½

STOCKS.

Atchison..........	10½	Northwestern.........	92½
Adams Express ...	135	preferred...........	144
American Express	105	N. Y. Central........	91
Boston & Maine...	162½	N. Y. Chic. & St. L.	9½
Central Pacific....	13½	preferred	61½
Ches. & Ohio........	12½	N. Y. & N. E.........	20
Chicago & Alton...	147	Old Colony...........	175
" preferred	170	Ont. & Westn........	12½
Chic. Bur. & Quincy	58½	Pacific Mail..........	17½
Del. Hudson.........	117	Pullman Palace	142
Del. Lacs............	144	Reading...............	9½
Den. & Rio Grande	10½	Rock Island..........	60
Erie	12½	St. Paul...............	64½
preferred.	26	preferred...........	123
Ill. Central..........	88	St. Paul & Omaha...	34
Lake Erie & Westn	13½	preferred	118
Lake Shore..........	140½	St. Paul Min. & Man	104
Louisville & Nash.	41½	Sugar.................	103
Maine Central......	130	Texas Pacific.........	6¼
Mexican Central..	7½	Union Pacific	6½
Mich. Cent..........	85	U. S. Express	30
Minn. & St. L......	12	Wabash, St. L. & Pac.	5½
preferred........	68	preferred	13½
Mo. Pacific..........	16½	Western Union	77½
N J. Central........	91½		
Northern Pacific...	9		
preferred.........	15½		

New York Produce Market.

New York, Aug. 14. Flour—rects 29147 pkgs; exports 2000 bbls: 12976 sacks; sales 6300; steady; dull. Winter wheat, low grades, 1.70@2.60; fair to fancy, 2.40@3.10; patents, 3.45@3.75; Minnesota clear, 2.40@2.80; straights, 2.90@3.40; patents, 3.15@4.20; Low extras 1.70@2.50; City Mills, 3.90@3.90; City Mill patents 4.10@4.35; rye mixtures, 2.40@2.90; superfine, 1.60@2.15; fine, 1.00@2.00.

Southern Flour—dull; steady. Common to fair extras 2.00@2.60; good to choice do, 2.60@2.90.

Rye Flour—dull; steady; 2.40@2.75.

Corn Meal—quiet; steady. Yellow western 2.05@2.10; brandywine 2.15.

Rye—quiet; steady.

Barley—quiet; steady.

Wheat—Recta 45825; exports 41110; sales 00000; dull; firmer. No. 2 Red, store No. 2 red, f o b 67½@00; No. 1 northern, 65½@00.

Corn—Recta 149400; exports 2885; sales 61000; dull; lower; No. 2 29½@00 elevator afloat, 30½@00.

Oats—Recta 202800, exports 7,038; sales 16000; dull; firm No. 2, 23@00; white, 26@0; No. 3, 22@00; white, 25@26; mixed western, 22@24½; white do, 27@32; white State 27@32; No. 2 Chicago, 24@00.

Chicago Produce Market.

Chicago, Aug. 14. Flour—quiet; easier.

Wheat—No. 2 Spring, 55½@00½; No. 2 Red, 60@60½.

Corn—No. 1, 24½@23½.

Oats—No. 2, 20@½.

THE TEMPERATURE

Atmospheric Conditions as Shown by Methodical Observations.

The following table gives the weather conditions as shown by the thermometer and barometer at Miller's Pharmacy:

		Barometer.	Thermometer
Aug. 14,	7 A. M..........	29.8	73
	12 M..........	29.8	76
	6 P. M..........	29.8	74

New Advertisements.

Great smoke sale of clothing at W. H. Salley's. Prices way down. Begins Monday.

Special candy sale at Caldwell Sweet's today.

Stop watches at W. C. Bryant's; also chronographs.

New carpets and fair prices at Oakes & Chandler's.

Get your crockery, etc., at P. H. Vose & Co's. They will treat you well.

See Tyler, Fogg & Co's notice.

See card of thanks.

Mr. and Mrs. Frank E. Davis, of Northampton, Mass., were in the city yesterday.

Bucklen's Arnica Salve. ... [illegible]

A SHOCKING TRAGEDY.

Benjamin A. Bartlett, Esq., Accidentally Killed.

A Former Bangor Boy Met Death at Unity Lake on Friday.

Companion Carelessly Handled Gun in Boat With Fatal Effect.

Waterville, Me., Aug. 14. News reached this city this evening of the accidental shooting at Unity this afternoon whereby Benjamin A. Bartlett, of Kansas City, Mo., lost his life.

Mr. Bartlett and three or four companions, all from Massachusetts, was camping out at Unity lake. The party was in a boat when rain commenced.

One member of the party had a gun and in trying to put it under a coat to protect it, the weapon was accidentally discharged, the load striking Mr. Bartlett, who lived one hour.

NORTHERN MAINE REGIMENT.

Grand Reunion at Hodgdon Thursday.

The reunion of the Northern Maine Regiment, G. A. R., at Hodgdon, Thursday, was a gala occasion that was much enjoyed by the veterans and their families. There were several speakers present, including the Representative from this District. Mr. Boutelle was the guest of Mr. and Mrs. A. H. Fogg at Houlton, Wednesday, and Thursday morning accompanied by Capt. W. H. C. Bowen, of the U. S. Army, drove out to the camp ground where he received an enthusiastic greeting from the veterans, Col. H. O. Perry, commander.

Mr. Boutelle spoke for half an hour and was attentively listened to. He was followed by Capt. Bowen, a former Houlton boy, who spoke very eloquently for the regular army. Don. A. H. Powers, Esq., was also called for and made a brief but very eloquent response, paying a high compliment to Congressman Boutelle as a friend of the soldiers and an able representative, and eulogizing the services of the G. A. R.

After the exercises Mr. Boutelle was given a warm greeting by those present who pressed forward to take him by the hand. The scene was quite affecting as many of the gray haired veterans pressed forward to say a kind word to their comrade and representative in the councils of the nation they fought to save. Mr. Boutelle left Houlton at 4.30 p.m. for Lincoln to attend the reunion of the Eastern Maine Regiment, G. A. R.

A Model Barber Shop.

Mr. F. T. Dearborn has now what may be called a model barber shop, over the Western Union Telegraph office. He has painted and papered and put in new fixtures and has now probably the finest shop in the State. He has the largest shop in the city employing five experienced men, consequently there are no long waits there, which will be relief to all men. Messrs. Dearborn, McKay, O'Brien, Crowley and Martin stand high in their profession and are courteous and attentive, besides being skilful.

Mr. Dearborn has expended a large sum in fitting up his room and it is appreciated by his very large number of patrons. His trade increases daily and many complimentary remarks are made concerning the appearance and comfort of the place. He has just added a new Koken's hydraulic barber chair, the only one in the State, a perfect wonder of invention in that line. It excites much comment. Attention is called to his advertisement.

Our Own Folks and Other Folks.

Hon. H. M. Heath, of Augusta, was in the city yesterday.

Mrs. Abel Hunt and Miss Hunt are visiting Dr. and Mrs. Morrison in Bar Harbor.

Messrs. Frank Benson, Fred D. Jordan and Hal Sawyer are camping out at Eddington.

Mr. G. F. Snow, of the Bangor & Aroostook railroad, has returned from a vacation trip.

Mrs. Laura Godfrey and daughter, Miss Godfrey, have returned from a trip to Boston and vicinity.

Mrs. H. A. Litchfield, of Lewiston, who has been the guest of her sister, Mrs. E. F. Cobb, has returned home.

Prof. George F. Niebuhr, of Princeton College, is in the city at the Bangor House. Prof. Niebuhr was formerly a resident of Bangor.

Mrs. J. G. Tirrell and daughter, Miss Grace Tirrell, of Washington, D. C., are in the city visiting at Dr. M. Preble's. Mr. Tirrell will join them later.

Prof. C. A. Beckwith, of the Bangor Theological Seminary, who is at Deer Isle, will make a western trip before the fall term of the seminary opens.

Kennebec Journal: Gen. H. M. Plaisted returned to Bangor Thursday after editing the New Age in the absence of Editor F. W. Plaisted in New York.

Dr. W. S. Marshall, of Orono, left on the Flying Yankee Friday, for a few days' outing at Hayden Lake. From there he will go to Foxcroft to pass a few days with his sister, Mrs. W. D. Washburn.

Caribou Republican: Mr. and Mrs. S. H. Boardman and Miss Blanche Boardman, of Bangor, were guests of W. C. Spaulding and family Wednesday. They visited Fort Fairfield by team Wednesday evening, to remain a short time before returning home.

Mr. A. G. Gillispie left on the noon train Friday for New York, after passing his vacation in this city and Rockland. Mr. Gillispie has recently accepted management for New England of the New York Tire Co.'s business. He formerly represented the big bicycle house of the Gormully & Jeffrey Mfg. Co., of Chicago.

Municipal Court.

James Ball, drunkenness, $3 and costs.

Frank Gloss, larceny of $5 from Lester R. Wiley, 10 days in jail, for a larceny of a pair of trousers, continued for sentence.

Maud Gibbons, assault and battery upon Mary Mitchell, sentenced to pay the costs.

Frank Clark, James Mason, Frank Withee, William Lawless, Herbert Huggard, malicious trespass, continued for sentence on payment of costs.

Margaret Brown, drunkenness, 30 days in jail.

Mary Mitchell, common railer and brawler, sentenced to pay the costs.

John Marlowe, drunkenness, 30 days in jail.

The funeral of Col. T. D. Chamberlain was held Friday afternoon. Prof. Denio officiated and the Apollo quartette sang. This forenoon the remains will be taken to Castine for burial.

Mr. Geo. ... [illegible]

IVORY SOAP

IT FLOATS

Plenty of sleep, fresh air, careful diet and the daily use of a good soap like the Ivory will purify the complexion as no cosmetic can.

THE PROCTER & GAMBLE CO., CIN'TI.

REPUBLICAN CLUB ORGANIZED

By the Sound Money Voters of Lincoln and Vicinity.

In accordance with the call issued to the sound money voters of Lincoln and vicinity, a meeting was held in Lincoln on Thursday evening, August 13th, and the North Penobscot Campaign Club was organized with a large membership, headed by Hon. Llewellyn Powers.

Speeches were made by Hon. Llewellyn Powers and Prof. Allen E. Rogers, M. A., of Maine State College. Music was furnished by the Bangor Band. The following officers were elected:

President, Wilbur F. Lovejoy, Lincoln.

Vice Presidents, Lincoln—Harry Butterfield, John MacGregor, A. P. Libbey, James F. Pickering; Lee—George H. Haskell, O. J. Getchell; Burlington—Asa Quint, George H. Miller; Lowell—Charles G. Jewell, Charles M. Applebee; Springfield—H. J. Brown, Ralph Scribner; Winn—J. D. Stanwood, M. F. Scott; Chester—Joseph Clukey, Abram Libbey; Mattawamkeag—W. T. Minchen, J. H. Hamilton; Carroll—Melvin Stevens, W. H. Brown; Kingman—A. Leavitt, J. B. Trask; Prentiss—John Thompson, Eben Averill.

Executive committee, Lincoln—N. M. Jones, W. C. Clark, Harrison Piper, N. C. Messer, V. E. Libby, J. H. Chadbourne, M. A. Croft, John F. Pickering, L. H. White, M. D., Harrison Littlefield, C. F. Plumly; Lee—Elmore House, C. B. Crandlemire; Burlington—Frank W. Richardson, Mellen Strickland; Lowell—F. S. Scammon, R. J. Wakefield; Springfield—C. D. Chase, E. A. Reed; Winn—G. A. Bradman, J. R. Cromwell; Chester—A. B. Brown, F. W. Scott; Mattawamkeag—W. H. Bither, J. H. Jordan; Carroll—E. A. Tolman, Alex. Thibedeaux; Kingman—J. McCausland, C. S. Patten; Prentiss—W. H. Thompson, Charles Judkins.

Secretaries, Frank R. Linton, R. J. Plummer, Lincoln.

Conviction of Poachers.

State Fish and Game Commissioner L. T. Carleton was in the city yesterday on his return from Columbia, Cherryfield and other towns on the coast. Some time ago he was informed that a moose had been killed in the vicinity of Columbia and his trip there resulted in the conviction of the poachers. On June 15th Harvey Wooster, of Columbia, aged 17 years, killed a cow moose at Mopang lake. He went home and told his father about what he had done and the two took a team and went back to the scene. They dressed the animal and loaded the meat and skin aboard the wagon and started for home. It was not but a day or two before the father, Leander Wooster, started out to sell the meat and he visited the towns of Columbia, Columbia Falls, Millbridge and Harrington and called from house to house.

Several told him that it was not moose meat that he was selling and he to'd them to go over to the house and he would show them the skin and feet. Leander was sure that the commissioners would not find it out, and he told Mr. Carleton that he did not think anybody would tell on him.

Wednesday morning Mr. Carleton started and drove to the Wooster house, seven miles from town. He found them at home and told them that they must accompany him to Columbia and stand trial.

The Woosters were brought before Trial Justice Hook at Columbia. Leander Wooster was arraigned for having a moose in his possession in close time and Harvey was arraigned for illegal killing. The former pleaded guilty and was fined $100 and costs. The latter pleaded not guilty, but Mr. Carleton convicted him and he was fined the same amount as his father. Both appealed and gave bonds with the understanding that they should settle in ten days.

Mr. Carleton, after the trial, made some remarks on the game laws and the game interests of Maine. Mr. Carleton said the people in that section were much pleased to think that he visited them.

Mr. Carleton left Bangor Thursday for Lincoln to attend the reunion of G. A. R. veterans, after which he will return to his home in Winthrop.

Opera House Season of 1896-7.

The regular season at the Opera House will open on Monday, August 24, (fair week), the attractions for the week being as follows:

Monday and Tuesday—"A Trip to Chinatown."

Wednesday—Lewis Morrison in "Faust."

Thursday, Friday and Saturday—Herne's "Shore Acres" Company.

Manager Owen will be at home Saturday afternoon for business again. Mr. Owen writes The Whig that the weather at Squirrel Island is fair, but quite warm for the past few days; although while the interior portion of the State has had temperature ranging from 90 to 100, the maximum heat there has been 80.

City Treasurer Pierce has notified Alderman Glass, chairman of the committee on street lights, of the condition of the finances and the one-third payment of $4,700 to the General Electric Company, of Schenectady, N. Y., now due, for the change of dynamos now on the way here, would be illegal on that ground.

Ready for the Fair?

Is everything ready to "welcome" the coming guest? The dining room sideboard complete? The toilet set in guest chamber all right? The table furnished as you would like it? Lamps, Bric-a-brac and Jardinieres wanted to complete the decoration? We are studying the wants of Hosts this week.

"Walk in and look around."

P. H. VOSE & CO.,

59 MAIN STREET.

A Fallacy Of Finance

is that future movements of securities are governed by unknown laws.

Investigation

demonstrates the fallacy. We are pleased to answer inquiries.

TYLER, FOGG & CO.

Nichols Building, Bangor, Me

TELEPHONE 201-3.

MEATS ...

A. P. CHICK,

NO. 35 PARK STREET.

(New Number.)

STORE OPEN DAY AND NIGHT.

STATE OF MAINE.

Penobscot ss. Court of Probate, July Term, A. D. 1896. Adjourned session, July 31, A. D. 1896.

Henry L. Stubbs named Executor in a certain instrument purporting to be the last Will and Testament of Evelyn N. Stubbs, late of Bangor, in said County, deceased, having presented the same, together with a petition for the probate thereof,

Ordered, That said Executor give public notice to all persons interested, by causing a copy of this Order to be published three weeks successively in The Bangor Daily Whig and Courier, a newspaper published in Bangor, in said County, that they may appear at a Court of Probate for said County, to be held at the Probate Office in said Bangor, on the last Tuesday in August next, at ten of the clock in the forenoon, and show cause, if any they have, why the same should not be proved, approved and allowed as the last Will and Testament of said deceased.

JAMES H. BURGESS, Judge.

Attest: AMOS E. HARDY, Register.

A true copy of the original.

Attest: AMOS E. HARDY, Register.

aug3 3w

Europe and Orient

demand of the traveler varied monies. We furnish through Blair & Co., N. Y.,

Letters of Credit

current everywhere. No Deposit Required.

Ask for our treatise on Municipal Bonds.

TYLER, FOGG & CO.,

Nichols Building, Bangor, Me.

HUBBARD'S MAP OF NORTHERN MAINE. Price $1.00.

HUBBARD'S GUIDE, with MAP OF MOOSEHEAD LAKE AND VICINITY. Price $1.25.

For sale by

D. BUGBEE & CO.

aug12 d&w

SOUVENIR VIEWS ... BANGOR.

PUBLISHED AND FOR SALE BY

... LYNN,

STATE STREET.

Why

Do people buy Hood's Sarsaparilla in preference to any other,—in fact almost to the exclusion of all others?

Because

They know from actual use that Hood's is the best, i. e., it cures when others fail. Hood's Sarsaparilla is still made under the personal supervision of the educated pharmacists who originated it.

The question of best is just as positively decided in favor of Hood's as the question of comparative sales.

Another thing: Every advertisement of Hood's Sarsaparilla is true, is honest.

Hood's Sarsaparilla

We Have Some Elegant

SPRING DUCKS

AND

TURKEYS,

ALSO

SPRING CHICKENS AND FOWLS

—AT—

...'S MARKET.

We are just receiving some ...

NewspaperARCHIVE.com

Whig and Courier

BY BOUTELLE BROTHERS.

All business letters should be addressed to Boutelle Brothers, and communications intended for publication should be addressed "Editor of Whig and Courier."

SATURDAY, AUGUST 15, 1896.

REPUBLICAN NOMINATIONS.

For President:
WILLIAM McKINLEY,
Of Ohio.

For Vice President:
GARRET A. HOBART,
Of New Jersey.

For Governor:
LLEWELLYN POWERS,
OF HOULTON

FOR PRESIDENTIAL ELECTORS.

For Electors at Large:
JOHN F. HILL, of Augusta.
JOEL WILBUR, of Avon.
First District—EDWIN PARSONS.
Second District—A. R. NICKERSON.
Third District—FRED ATWOOD.
Fourth District—ALBERT H. SAWYER.

FOR CONGRESSMEN:
First District—THOMAS B. REED.
Second District—NELSON DINGLEY, JR.
Third District—SETH L. MILLIKEN.
Fourth District—CHARLES A. BOUTELLE.

County Nominations.

Senators—William Engel.
Edgar B. Weeks.
Albert R. Day.
Sheriff—Charles R. Brown.
County Attorney—Bertram L. Smith.
Judge of Probate—James H. Burgess.
County Treasurer—Henry L. Stubbs.
County Commissioner—Lewis C. Whitten.
FOR REPRESENTATIVES TO THE LEGISLATURE.
ISAIAH K. STETSON.
CHARLES S. PEARL.
JOAB W. PALMER.

ASSIGNMENTS.

Hon. WILLIS E. PARSONS

will speak at
Sangerville, Aug. 26.
Sebec Village, Aug. 27.
Willimantic, Aug. 28.
Greenville, Aug. 29.
Monson, Aug. 31.
Parkman, Sept. 1.
Brownville, Sept. 2.

Hon. C. A. BOUTELLE

will speak at
Dexter, Wednesday, Aug. 19
Sangerville, Wednesday, Aug. 26.
Atkinson, Thursday, Aug. 27.
Island Falls, Tuesday, Sept. 1.
Ashland, Wednesday, Sept. 2.
Blaine, Thursday, Sept. 3.
Caribou, Friday, Sept. 4.
Monticello, Saturday, Sept. 5.
Dover, Saturday, Sept. 12.

Hon. LEE FAIRCHILD,
Of California,

will speak at
Exeter, Monday, Aug. 31, 1896.

Hon. HAROLD M. SEWALL,
Of Bath,

will speak at
Corinna, Tuesday, Sept. 8.

Col. J. R. G. PITKIN,
Of Louisiana,

will speak at
Eddington, Tuesday, Sept. 8.
LaGrange, Wednesday, Sept. 9.
Charleston, Thursday, Sept. 10.

Hon. EUGENE HALE

will speak at
Oldtown, Saturday, Aug. 29.

Hon. WARNER MILLER,
Of New York,

will speak at
Bangor, Wednesday, Sept. 2.
Oldtown, Thursday, Sept. 3.

Gen. OLIVER O. HOWARD

will speak at
Bangor, Wednesday, Sept. 2.

Hon. HENRY CABOT LODGE

will speak at
Orono, Thursday, Aug 27.

Hon. WILLIAM P. FRYE

will speak at
Milo, August 17.
Dexter, Monday, Sept. 7.

Gen. N. M. CURTIS,
Of New York,

will speak at
Monson, Aug. 31.
Parkman, Tuesday, Sept. 1.
Brownville, Wednesday, Sept. 2.

Hon. V. B. DOLLIVER,
Of Iowa,

will speak at
Carmel, Monday, Aug. 24.
Springfield, Tuesday, Aug. 25.
Winn, Wednesday, Aug. 26.
Sebec Village, Aug. 27.
Willimantic, Friday, Aug. 28.
Greenville, Saturday, Aug. 29.

Congressman S. W. McCALL,
Of Massachusetts,

will speak at
Hampden, Monday, Sept. 7.
Lincoln, Tuesday, Sept. 8.

Col. CLARK E. CARR,
Of Illinois,

will speak at
Newport, Tuesday, Sept. 1.
Corinth, Wednesday, Sept. 2.
Bradford, Thursday, Sept. 3.

Hon. JAMES S. SHERMAN,
Of New York,

will speak at
Dixmont, Thursday, Sept. 10.
Kenduskeag, Friday, Sept. 11.
Milford, Saturday, Sept. 12.

What the Farmers Need.

The Commercial finds more congenial employment in distributing misinformation to those of its readers who apply to it for some light concerning the silver question, than in answering the question propounded by THE WHIG. We riddled its contention that the act of 1873 was responsible for the fall in prices, citing in support of our statement the testimony of that well known Democrat, Secretary Carlisle, and showed by actual figures that it mis-stated the facts when it declared that the volume of money had been contracted; but while it is unable to refute our statement of fact, it continues to reassert its exploded heresies and impose upon the good faith of its readers. For instance when asked to explain how the free coinage of silver will help the farmer the Commercial answers that—

This question might well be answered by considering what the demonetization of silver has done for the farmer. By making money scarce it has added to its value. When you increase the value of money you decrease the value of everything else. Consequently the prices of all farm products have been constantly declining since 1873, until, in 1896, the decline has reached almost one half.

Money is not scarce. We never had so much outstanding money as in the past few years, amounting to some sixteen hundred millions, or about twice as much per capita as we had before the war. The act of 1873 did not withdraw a dollar from circulation, it simply stopped the coinage of silver, which, as a matter of fact, was not offered for coinage purposes at that time. From 1861 to 1873 the production of silver was 799 millions, from 1874 to 1891 it had increased to 2,026 millions; and for three years 1892-3-4 the production was 601 millions, or more than half as much in these three years as in the twenty-two years preceding 1873. Yet the Bangor Commercial attempts to delude its readers into the belief that there has been a reduction in the volume of money.

[illegible] of the farm. We again refer our contemporary to the statistics compiled by Commissioner Wright and endorsed by Secretary Carlisle. Between the years [illegible]

that has been forced upon the people by the tariff folly of the Democratic party, a folly admitted by the Commercial when its proprietor went on to Washington in the hope of keeping Maine lumber from the free list because he knew that free lumber meant just what it has proved, a great hardship in this State. Good times for the farmer mean a good market. A good market means a prosperous people. In order that the people may be prosperous the wheels of industry must be set in motion so that the workingmen can find employment at good wages. These desired conditions cannot be accomplished by debasing the currency of the country to a free silver, or a fifty cent dollar basis. Such a course would breed even greater disturbance than has prevailed during the last few years. The election of a Republican President and a Republican Congress is the only hope of the farmer if he wants to improve his condition by improving the home market.

The argument of the Commercial to the effect that the farmer in India can ship 1,000 bushels of wheat to Liverpool, sell it for fifty cents, or $500 in gold, which he can take back to India and exchange for $1,000 in silver only proves what the sound money men contend, namely, that free silver coinage means a reduced purchasing power in the dollar. The Commercial argues that the American farmer could under free coinage do the same thing and make his $500 in gold pay $1,000 in debts. He could exchange his $500 in gold undoubtedly for what was stamped $1,000 in silver, but it would go no farther in the cancellation of his debt than the original $500 in gold. But this argument has no force with the Maine farmer who is not shipping wheat to India. What he wants is a good home market and as was shown in 1892 in order to secure that we must have the restoration of the Republican principle of protection.

The Bryan Meeting.

[New York Sun, Dem.]

An enormous crowd, influenced chiefly by curiosity, and without enthusiasm, assembled in and about the Madison Square Garden last evening, on the occasion of the formal announcement to William Jennings Bryan, of Nebraska, that he had been nominated by the Chicago Convention for the office of President of the United States.

It had been confidently expected and predicted by his friends that he would make a great speech—so confidently that it would not have been strange if he had failed to realize all that was thus predicted of him. But we are sure that no one, even among those with whom his candidacy finds the least favor, ever ventured to anticipate such a failure as actually occurred.

Mr. Bryan was received by his vast audience with the applause of civility due to a stranger. His hearers came to listen to an orator. They stayed—or, rather, they did not stay—to listen to a reader. The man who is said to have electrified the Chicago Convention with his oratory, stupefied a New York assemblage by his reading of thirty-three printed pages of a prepared speech. He had hardly read five pages before the audience began to move out slowly and noiselessly at first, and then without care or semblance of silence, and the verdict among the friends and foes of the candidate alike was that the whole demonstration fell far short of the success that had been expected.

We shall not attempt now to discuss the assertions and arguments contained in Mr. Bryan's elaborate essay further than to say that the document fully confirms the opinion that he is utterly unfit to be trusted with the high office to which he aspires.

His melancholy failure last night to make any favorable impression on the thinking people of this city is a guarantee of the continuance of good government in this country, and a deserved rebuke to the Chicago revolutionists, who have tried to steal the good name of the Democracy.

[New York World, Dem.]

To put it in blunt, sincere language, the great Bryan demonstration in the Madison Square Garden last night was a disappointment. Mr. Bryan read a speech, temperate in tone and beautifully phrased, but he failed to fire the great multitude which came to see and hear him. When the young orator arose to speak the temperature in the building was 97 degrees of Fahrenheit. But before he finished the thermometer showed a fall of two degrees.

The scientific explanation of this fact is that at least 4,000 persons had left the hall. Within five minutes after the beginning of the speech at least a thousand men departed. The lack of enthusiasm was partly due to the depressing effect of the heat, partly to the foolish distribution of tickets and partly to Mr. Bryan's unfortunate delivery, for many of his most effective sentences were lost in the jerky, halting and almost timid process of utterance.

It is a speech which will prove to be more effective when read in cold type. It was plain to be seen that the temper of the audience chilled the orator, and that he was demoralized by the spectacle of thousands of his hearers marching slowly out of the doors.

[New York Herald, Dem.]

In one sense it was all the theatrical and notoriety loving Boy Orator of the Platte could wish. The crowd almost filled the great auditorium. Many had come out of curiosity to see the man. Five minutes after he began to speak two thousand persons had left the hall. In ten minutes five thousand had gone. In fifteen minutes the entire south side of the Garden and the north and south ends showed a vast acreage of empty seats.

To one who looked over the audience for faces known in the past in the affairs of the national Democracy it seemed this young man was one without a party. Scarcely a national leader was there to see him go through his ordeal. Who from New England? George Fred Williams, the Benedict Arnold of the Massachusetts Democrats, and Mr. Sewall, the tiny tail of the free silver kite. Who from New York? Not one former Governor of the State; not one former Mayor of the city; not Whitney or Lamont or Fairchild or Weed. Just "Jimmy" O'Brien, William Sulzer and Elliott Danforth, sitting prominently near the stage, and John C. Sheehan, crouching behind the figure of Perroy, in a remote box, as though ashamed of the company he kept.

[New York Tribune, Rep.]

To follow Mr. Bryan in detail through this maze of sophistry is quite unnecessary. For through it all there run certain palpably false assumptions, which entirely destroy the force of his reasoning.

The first is that free coinage by the United States alone would raise the price of silver bullion throughout the world to $1.29 in gold. Mr. Bryan offers not an item of evidence to sustain this assumption. The history of the world disproves [illegible]

It would simply demonetize gold in this country, fix a premium on it, and compel the redemption of all notes in silver only. Either Mr. Bryan is not ingenious, or he is far more slow in mind than people think him, in carefully avoiding the long years of proof that no one nation can fix the ratio between the metals, or establish actual concurrent use of the two without co-operation of other countries.

It follows that the entire argument is radically deceptive, and at no point more plainly than in its labored attempts to smooth over and explain away the proposals to reconstruct the Supreme Court, to deprive creditors of the Government of payment in the kind of money borrowed and the kind pledged, and to deprive all private and business creditors of their rights in the same way. It is most significant too, that with all his anxiety to make the Chicago platform appear harmless, Mr. Bryan had not the hardihood to refer to the declarations against National interference to suppress rioting or revolution in a State. But they are part of the doctrine of his platform, which Mr. Bryan broadly declares that he accepts without alteration.

It is to Mr. Bryan's friends a most disappointing speech. He is not at his best in an attempt to reason soberly and with moderation of language. The speech disappointed the audience quite as keenly as the rapidly vanishing audience must have disappointed the speaker, and that is saying much.

Maine Central Railroad

EXCURSION
—TO—
CARMEL
CAMP MEETING.

Excursion Tickets will be sold at one single fare for the round trip to Carmel and return on train leaving Bangor at 8.15 A. M., Sundays, August 9th and 16th.

Returning train leaves Carmel at 4.17 P. M.

F. E. BOOTHBY, G. P. & T. A.
PAYSON TUCKER, V. P. & Gen'l Mgr.
aug6to16 cod

Babcock's Varnishes. W. P. Dickey & Co

Messenger's Notice.

OFFICE OF THE SHERIFF OF PENOBSCOT COUNTY
STATE OF MAINE.

PENOBSCOT SS. August 7, A.D. 1896.

This is to give Notice, That on the fifth day of August, A. D. 1896, a Warrant in Insolvency was issued out of the Court of Insolvency for said County of Penobscot, against the estate of Daniel O'Connell, of Bangor, in the County of Penobscot, and State of Maine, adjudged to be an Insolvent debtor, on petition of said debtor, which petition was filed on the fifth day of August, A. D. 1896, to which last named date interest on claims is to be computed: That the payment of any debts and the delivery and transfer of any property belonging to said debtor, to him or for his use, and the delivery and transfer of any property by him are forbidden by law; That a meeting of the creditors of said debtor, to prove their debts and choose one or more assignees of his estate, will be held at a Court of Insolvency to be holden at the Probate Court Room in Bangor, in said County, on the 27th day of August, A. D. 1896, at 10 o'clock in the forenoon.

Given under my hand the date first above written.

JAMES F. MALONEY,
Deputy Sheriff, as Messenger of said Court.
aug8 eS2w

Notice of Petition for Discharge.

STATE OF MAINE.

PENOBSCOT SS. Court of Insolvency.

In the case of Edwin B. Melvin, of Exeter, in said County of Penobscot, Insolvent Debtor.

Notice is hereby given that a petition has, on this fifth day of August, A. D. 1896, been presented to said Court for said County, by Edwin B. Melvin, of Exeter, in the County of Penobscot, praying that he may be decreed to have a full discharge from all his debts, provable under Chapter Seventy of the Revised Statutes of the State of Maine, and Public Laws of said State, amendatory thereof and additional thereto, and upon said petition, it is Ordered by said Court that a hearing be had upon the same before said Court, at the Probate Court Room in Bangor, in said County of Penobscot, on THURSDAY, the twenty-seventh day of August, A. D. 1896, at ten o'clock in the forenoon; and that notice thereof be published in the Bangor Daily Whig and Courier, a newspaper published in said County of Penobscot, once a week for two successive weeks, the last publication to be seven days at least before the day of hearing; and that all creditors who have proved their debts, and other persons interested, may appear at said place and time, and show cause, if any they have, why a discharge should not be granted said debtor according to the prayer of his petition.

Attest: AMOS E. HARDY,
Register of said Court for said County of Penobscot.
aug8 eS2w

STEAMBOATS.

BOSTON & BANGOR
Steamship Co.
SUMMER SERVICE, 1896.

Steamers City of Bangor and Penobscot are in service and will continue to make early arrivals and late departures through the season.

Commencing Monday, June 29, 1896, steamers will leave Bangor daily, except Sunday—Mondays at 12 noon, other days at 2 P. M.

For Boston, via Winterport, Bucksport, Belfast, Northport, Camden and Rockland.

For Searsport, Mondays at 12 noon and Saturdays at 2 P. M.

RETURNING.

Steamers will leave Boston, daily, except Sunday, at 5 P. M.

From Rockland, daily, except Monday, at from 5 to 6 A. M. and are due to arrive in Bangor, Tuesdays, Thursdays and Saturdays at 10.30 A. M., other days at 11.30 A. M.

HENRY T. SANBORN, Agent, Bangor.
CALVIN AUSTIN, Gen'l Supt., Boston.
WILLIAM H. HILL, Gen. Man., Boston.
je27 d&w

Bangor and Bar Harbor Steamboat Co.

Summer Arrangement, June 29.

SIX TRIPS A WEEK.

Steamer Cimbria or Tremont will leave Bangor at 7.30 A. M. Daily, Sundays excepted, for Bar Harbor and intermediate landings.

RETURNING

Will leave Bar Harbor Daily, Sundays excepted, at 1 A. M. for Bangor.
Meals served. Fare $1.50.

GEO. H. BARBOUR, President.
H. W. BARBOUR, Manager.
une25

SCREEN DOORS. W. P. DICKEY & CO

The Real Estate Owner

has his heels stuck into mother-earth. Even the laws recognize him as a man apart, more substantial and trustworthy than his fellow citizen who doesn't own real estate. Only a real estate owner can go bail or bondsman in court. We have some choice pieces of real property that are sure to prove a substantial and profitable investment. Come in and talk real estate to us at any time.

House Lots.

We are developing about 5 acres of land on ... [illegible]

THE WHIG AND COURIER

AND CAN HAVE IT

For $6 a Year, or Only 50 Cents a Month.

THE

WHIG AND COURIER

Established in 1834,

IS THE

Only Morning Daily

IN EASTERN MAINE

Receiving the

Full Telegraphic Despatches

Of that Greatest of all News Agencies

The Associated and United Press

which has its correspondents in every part of the habitable globe, who furnish the

Earliest and Most Reliable

intelligence of all matters of public interest in our own and foreign lands.

Everybody Looks to the Whig

for the most trustworthy information and all objectionable matter is carefully excluded from its columns, so that it is the favorite

Newspaper for the Home

as well as for the Counting-room and general reading.

Price, $6.00 per Annum,

invariably in advance.

Bangor's Oldest Paper

THE

Weekly Courier

Established in 1814,

Continues to be

THE BEST FAMILY NEWSPAPER

having all the advantage of the unrivalled telegraphic service of the Daily edition, up to the hour of going to press and furnishing every week

Forty-Eight Columns of Reading Matter,

embracing current, domestic and foreign news, market reports, agricultural intelligence, choice stories and miscellaneous selections, making it preeminently the best

PAPER FOR THE FARM AND HOME.

The Publishers continue to furnish

Six Pages with Every Issue,

but have put the subscription at the low rate of

$1.00 per Annum,

Invariably in Advance.

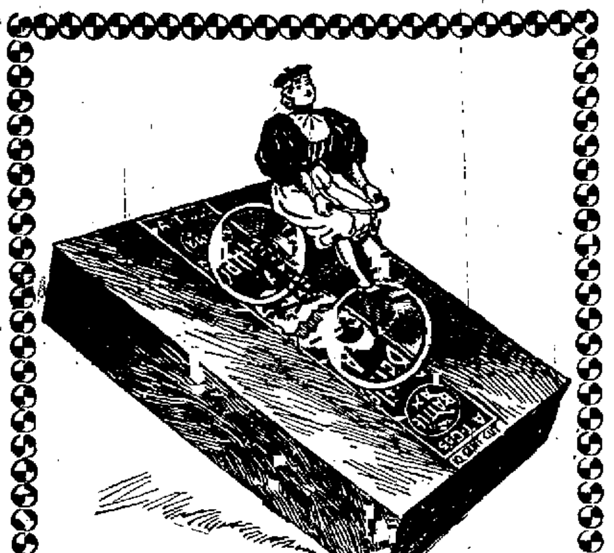

"A Scorcher."

Battle Ax PLUG

Tobacco Dealers say, that "BATTLE AX" is a "scorcher" because it sells so fast. Tobacco Chewers say, it is a "scorcher" because 5 cents' worth goes so far. It's as good as can be made regardless of cost. The 5 cent piece is almost as large as the other fellows' 10 cent piece.

"BIRCH FLOORING."

Just at present we have a surplus of our No. 2 grade of Birch Flooring which we are selling at a reduced price.

This grade is especially good for Stores, Shops, etc. It will not last long. Now is the time to get a good flooring for the above purposes cheap.

[illegible]

VALLEY AVENUE, - - - - - - BANGOR, MAINE

[illegible]

When you can have a nice, cool breeze at your disposal the entire season for $6.00.
PUBLIC WORKS CO., 17 Center St.

CAMPAIGN CAPS
FOR EVERYBODY.

Clubs furnished at wholesale prices.
For sale by the dozen only.

Also Torches Furnished.

SAWYER BOOT & SHOE CO., MAIN STREET, BANGOR
aug6 2w

WORMS IN CHILDREN.

Hundreds of children have worms but their parents doctor them for nearly everything else.

True's Pin Worm Elixir

Is the best Worm Remedy made. It is likewise the best Remedy for all the complaints of children, such as Feverishness, Costiveness, Indigestion, Sour Stomach, etc. It has been a household remedy for 45 years. Its efficacy in such troubles has never been equalled. Purely vegetable and harmless. Price 35 cents. At all Druggists, or of the Proprietors. DR. J. F. TRUE & CO., AUBURN, ME.

CLARION RANGES AND STOVES

SUIT EVERYBODY

NOT ONE

CLARION

Range or Stove is sold that is not

WARRANTED.

Think of the thousands in use and ask your dealer about them. If he does not have them write to the manufacturers.

THE GOLD CLARION.

ESTABLISHED 1839. INCORPORATED 1894. WOOD & BISHOP CO., Bangor, Maine.

FIFTY CENTS A MONTH.

[illegible]

WILL BE SENT TO ANY ADDRESS, POSTAGE FREE.

For Fifty Cents a Month, or $6.00 a Year, When Paid in Advance.

The best morning paper for about two cents a day.

Try it for a month and you will not go without it

Now is the time to send in your name.

TIMBER LAND AT AUCTION

Oct 13, 1896, at 2 o'clock P. M. at office of Eastern Trust and Banking Co., Bangor, Me.

The assignees of E. W. Shaw's estate, in insolvency, will sell at public auction, at the office of the Eastern Trust and Banking Co., Bangor, Maine, Oct. 13, 1896, at 2 o'clock P. M., the following timber lands in Maine, viz.: One-fourth undivided Township 6, R. 7, Somerset county; one-sixth undivided of the west part of Township 17, R. 11, Aroostook county; one-fourth undivided of lots 30 and 31, Garfield Plantation, Aroostook county; one-fourth undivided of N. E. part of Section 23, Garfield Plantation, Aroostook county; lot No. 41, Chapman Plantation, Aroostook county.

JOHN CASSIDY, WILLIAM T. HAINES, Assignees of E. W. Shaw, in Insolvency.

HOTEL EMPLOYMENT AGENCY OF MAINE.

Established under the auspices of THE MAINE HOTEL PROPRIETORS' ASSOCIATION, WITH OFFICES AT PORTLAND, AUGUSTA AND BANGOR.

EASTERN MAINE OFFICE, 189 Exchange St., BANGOR, ME., G. F. Danforth, Manager.

HELP FURNISHED FOR POSITIONS OF ALL KINDS

Persons desirous of situations are requested to call. Correspondence solicited. aug10 S

JAMES F. SMITH, [illegible]

Heavy weight riders are all pleased with the great bargains [illegible] BANGOR BICYCLE CO.

EFFICIENCY IMPAIRED.

Naval Engineers Unable to Stand the Strain.

Chief Engineer and Assistant of the Battleship Indiana Collapse.

Washington Aug. 14.—The alarming news received yesterday at the navy department telling of the physical collapse of Chief Engineer George E. Tower and Assistant Engineer Andrew McAllister, both of the battleship Indiana, gave rise in the minds of naval officers on duty here to the question whether in the care of our war ships the danger line had not been crossed in the attempt of the overworked engineers to carry on the exacting duties required of them.

The North Atlantic squadron has now had only eight days of grand manoeuvers and during that short period, the efficiency of the most powerful battleship of the fleet has been temporarily impaired; two of the four naval engineers attached to the vessel have been condemned by medical surgeons and sent to the national hospital for treatment.

"It is not surprising," said a prominent official last night, "that this repeated tale of the prostration of naval engineers is heard from our warships. In the British service, there are one half as many engineers as deck officers while in the American navy there are only one four as many engineers as there are officers of the line."

The physical history of the corps of naval engineers, during the past two years is a sad one and it emphasizes the fact that not only must the number of engineers be increased, but their condition should be improved in order to render the ships efficient for the day of battle.

The engineers are now working under an organization which was founded upon the necessities of wooden ships but which is not adapted to vessels of steel."

MONEY PLENTY.

Tightness of Market Has Not Affected St. Louis Bankers.

St. Louis, Aug. 14.—The tightness of the money market elsewhere is not reflected in local banking circles and St. Louis bankers have an ample supply of their regular customers. A rumor gained circulation on change yesterday that banks were refusing all time loans. A number of banks were visited and at all of them the situation was described in terms that showed no substantial variation.

"We have plenty of money," said a banker, "for the legitimate business needs of our regular customers, but are not seeking outside paper nor are we making loans to persons suspected of a purpose to use the money for speculative purposes. The low prices of stocks and bonds on the New York stock exchange offer an inviting field for speculation and some of our local speculators are showing a disposition to invest in these securities at what they consider bed-rock figures. We have no money to advance for such purposes. We need our money to supply the regular channels of commerce and are extending the reserve accommodations to our customers at customary rates."

In confirmation of this it was learned that a well known speculator on change whose paper is considered good, was refused a ninety days' loan, although he offered one per cent. per month for the accommodation.

GUNS UNSATISFACTORY.

Rifle Competition at Fort Sheridan Declared Off.

Chicago, Aug. 14.—A morning paper says: Fort Sheridan will see no army rifle competition this summer. The shoot of the department of the Missouri which, like the greater army event, usually takes place yearly, has also been declared off. The Krag-Jorgensen rifle is at fault. It has been discovered after two years of trial that the rear sight of this weapon has been improperly adjusted on all the rifles of the infantry and the carbines of the cavalry. The trouble with the sight is such that if a good shot aims accurately at the right hand of a bay figure he stands a good chance of having his bullet nip a piece out of the left ear of the dummy. The rear sight has no wind gauge, and unless there is a dead calm, every shot that is fired from the army magazine gun is simply so much guess work.

As a probable result of this wrong adjustment of one part of the repeating rifle the government will be put to the expense of having some 20,000 weapons sent back to the arsenals to have new sights made and attached. If the line officers have their way, not only will the sights be made accurate, but a wind gauge like that on the old single fire guns will be provided.

FOR LIEUTENANT GOVERNOR.

Massachusetts A. P. A. Will Endorse Crane.

Boston, Aug. 14.—The Post says: At a meeting of the state advisory board of the A. P. A. held here Wednesday it was decided to endorse the candidacy of W. Murray Crane for lieutenant-governor. Mr. Crane could not be found yesterday. Prominent members of the order admitted, however, that the report of the endorsement was true.

Col. Winslow was seen at Worcester yesterday. He says that the advisory committee had called upon him at the Parker's Wednesday, where a conference was held. He refused to tell what was discussed saying that he did not care to violate a confidence. After the meeting Col. Winslow said that a member of the A. P. A. committee told him that the advisory board had been given the result of his interview and that it had decided to endorse another, presumably Mr. Crane, whom the committee says it had interviewed.

JOHNSON NOTIFIED

Of His Nomination for Vice President by Prohibitionists.

Chicago, Aug. 14.—Hale Johnson of Newton, Ill., was formally notified here last night of his nomination by the Prohibitionist convention at Pittsburg for the office of vice president of the United States.

In accepting the nomination Mr. Johnson arraigned the old parties on the charge of responsibility for continuance of the liquor traffic, its growth and its power in politics and for deceiving the people by promising good times with each new national administration and not fulfilling such promises.

FUSION PROBABLE

Democrats and Silver Republicans Concede to Populists.

Ellensburg, Wash., Aug. 14.—At 2 o'clock this morning the conference committees of the three state conventions, which are in session reported that the Democrats and free silver Republicans had conceded the governorship to the Populists. This makes a perfect plan of fusion not only possible, but altogether probable, guaranteeing one electoral ticket for the state.

BRYAN'S PLANS.

Will Speak in the South Before Coming to New England.

New York, Aug. 14.—There was very few callers this morning at the Democratic national headquarters at the hotel Bartholdi. An important conference in which Senator Jones, Gov. Stone of Missouri, and Senator Gorman, took part was held all the forenoon in Senator Jones' room at the Fifth Avenue hotel.

It was rumored this morning that candidate Bryan would leave New York tomorrow and proceed to Irvington-on-the-Hudson as the guest of John Brisbane Walker, at his country seat there.

Mr. Bryan will speak in Buffalo, N. Y., on the 27th, and at Erie, Pa., on the 29th. He will then go to Lincoln, Neb., to be formally notified by the silver party of his nomination. After that he will go south and make additional speeches.

He will then visit the New England states and spend some time with Mr. Sewall, at Bath, Me.

Mr. Sewall, when seen at the Fifth Avenue hotel this morning announced that he would leave for his home in Maine in a day or two. He said that he was very well satisfied with the way things were shaping themselves in the campaign. "I am convinced," said he, "that the speech made by Mr. Bryan was a powerful argument in favor of our cause and will bring the ticket many voters."

SHERIFF AMBUSHED.

Was Trying to Capture Bank Robbers.

Tucson, A. T., Aug. 14. A despatch from Benson reports that the bandits who last week raided the International Bank at Nogales, ambushed Sheriff Leatherwood and posse near the Mexican line. Frank Robinson, who was one of the posse, was killed. Sam King is among the wounded men. The posse ambushed yesterday was the one which captured "Little Bob," one of the bank robbers, [illegible]

THE INDIAN UPRISING.

United States Troops in Pursuit of Large Band.

Believed that Revolution is at an End. Victims Buried.

Nogales, Ariz., Aug. 14.—[illegible]

THE HOT WEATHER

Long Promised Relief Arrived in New York.

New York, Aug. 14.—[illegible]

THE WAR IS OVER

Lease Seconds Non[illegible] Lewelling.

[illegible]

SENTIMENT FAVORABLE

For Fusion on State [illegible] in Nebraska.

[illegible]

IN WALL STREET

Firmer Tone Not [illegible]

[illegible]

CANDIDATE BRYAN

Will Visit with his Wife Upper Red Hook, N. Y.

New York, Aug. 14.—[illegible]

Steamer St. Paul, from Southampton was sighted crossing Sandy Hook bar at 9.35 A. M. Friday. She has beaten the record made recently by the St. Louis by nearly an hour.

Most Grateful and Comforting of Warming Stomachics for all the Little Ills of Daily Life Is Sanford's Ginger.

[illegible] SANFORD'S GINGER, and look for "Owl" trade-mark on the wrapper. Sold everywhere. Potter Drug & Chem. Corp., Sole Props., Boston.

Gout, Glanders, Gymnastic ... [illegible]

COTTON ANODYNE [illegible]

S[illegible]

To th[illegible]

RA[illegible]

MAINE C[illegible]

ARRANG[illegible]
In Effe[illegible]

Bangor & [illegible]

Gout
Glands
Gymnasts

... inflammation of wide ... suffer from inflamed ... who indulge in gym ... with bruises, contusions ... stiffness, lameness ... a remedy to soothe and ... the ills and mishaps

JOHNSON'S ORIGINATED 1810
ANODYNE LINIMENT

... every bottle ... Boston, Mass.

SCRATCH AND SCREAM

... with a rash. He would ... take two to hold ... on him. We had ... before we could ... all but they never ... our baby as on him ... both night and ... used CUTICURA ... After only one ... he had not a scar ... flesh is soft ... put on ... week it was ... other times
... HAYNES, Lisbon, N. D.
... Potter Drug and ...

The great home remedy for worms ... children's complaints ... Price ... cts.

To the Public:

... three years during ... loyal in one of ... streets of Boston I have ... connected myself with C... Cash Market where ... meet all my friends ... a reputation is for ... market of this I feel ... to the wants ... will merit that same kindly feel ... in the future as in the ...

Yours truly,
D H COLLINS
Pros. Central Market House

RAILROADS.

MAINE CENTRAL RAILROAD.

ARRANGEMENT OF TRAINS.

In Effect June 21st, 1896.

Until further notice, trains will leave Bangor as follows:

GOING EAST.

... A M —For St Stephen, Aroostook County and all points East of Bangor in the Provinces, with Pullman Car for ...
... A M —For Oldtown and B & A R R
... A M —For Oldtown and Mattawamkeag
11 20 A M —For Oldtown and Milford
... P M —Express for Oldtown, Lincoln ... Danforth, Vanceboro and St John, Halifax and B & A R R ... via Oldtown
4 50 P M —For Oldtown, and Greenville
... P M —Night train for Mattawamkeag

GOING WEST

7 00 A M —For all points West, connecting for Dover and Foxcroft, and Moosehead ... Burnham for Belfast, at ... Oakland, Winthrop, Lewiston, ...
... A M —Express to Waterville, Augusta, Portland and Boston, and for all ... Mountain Division Lancaster, ... and Quebec, P Q Parlor car ...
12 00 M —Mixed, for Waterville and way ... Burnham for Belfast.
1 40 P M —Flying Yankee, with through Parlor ... via Augusta, for Newport, Dexter ... Foxcroft, Moosehead Lake, Belfast ... Waterville, Augusta, Portland and Boston, ... Portland with trains for the White ... Toronto
4 ... P M —For Dover and Foxcroft and ... via Dexter, and mixed from ... all stations as far as Waterville ...
8 00 P M —Every Night for Portland and ... Augusta, connecting for Lewiston, ... Pullman sleeping cars ...
... P M —Express for Portland and Boston ... between Bar Harbor, Bangor ... every night, Sundays included

BUCKSPORT BRANCH.

... leave Bangor for Bucksport at 7 20 A M ... P M (except Saturdays ...) ... 7 00 P M Saturdays only ... 15 A M, 2 30, 6 00 P M, ex... and Sunday and 8 00 P M Saturday ... Leave Bucksport for Bangor at 5 30 ... A M ... Arrive in Bangor ... A M and 4 45 P M

MT. DESERT BRANCH.

Trains leave Bangor for Ellsworth and Bar Harbor ... and 9 10 A M, 3 15 and 4.50 P M ... for Ellsworth and Mt. Desert Ferry ... Leave Ellsworth 6 20 and ... 15 5 P M (daily) All trains ... connect for Sullivan and Sorrento ...
... Bar Harbor (steamer) at 7 00 A M ... 15 P M daily. Leave Mt. Desert Ferry at 7 40, 11 20 A M, (express), 12.30 ... A M (daily) Leave Ellsworth ... 11 48 A M (Express), 1.25 P M ... 10 10 P M (daily) Arrive in ... A M 10 9 1 M (Express), 3 46 ... 11 15 P M (daily)

SUNDAY TRAINS.

... A M —For Ellsworth, Bar Harbor Sullivan ... Sorrento
... A M —For Waterville, Augusta, Portland ...
... A M —For Ellsworth, Bar Harbor Sullivan ... Sorrento
... A M For Ellsworth and Bar Harbor
4 ... P M —For Ellsworth, Bar Harbor, Sullivan ... Sorrento
10 P M —For way stations to Oldtown
... 00 P M —For Portland and Boston via Augusta ... for Rockland Bath and Lewiston ... Pullman sleeping car attached
... P M —Express for Portland and Boston

ARRIVALS.

Through trains from the East arrive at ... and 6 45 and 11 10 P M From ... 30 A M and 6 45 P M From B & A R R ... A M and 1 20 and 7 25 P M ... Sundays only from ...
From the West—Arrive from Boston and Portland ... A M (daily), and 5.05, 4 35, 6.30 P M From Waterville, and from Dover and ... via Dexter, 9.50 and 11.30 A.M., 3.05, ... Sunday Paper train, 11.35 A.M

NOTE —Time of arrival and departure here ... is that at Maine Central Depot, for Exchange Street depot a slight difference should be ...

Through tickets to all principal points East ... by all routes are on sale at the Maine Central Ticket Office For Pullman Berths or information call on or telephone A. W. Benson, Ticket Agent

PAYSON TUCKER,
Vice President and General Manager
F E BOOTHBY,
General Passenger and Ticket Agent.
... d&w

Bangor & Aroostook R.R.

Pullman Buffet Parlor Car between Caribou and Bangor on trains leaving Caribou at 7.05 A M and Bangor at 3.20 P. M.

IN EFFECT MONDAY, JUNE 22, 1896.

Until further notice trains will leave Bangor as follows:

6 00 A M —For and arriving at Lagrange at ... A M Milo 7.07 A.M., Brownville 8.10 A.M., ... Iron Works 9.30 A.M., Norcross 9.09 A.M., ... 10.07 A.M., Island Falls 10.30 A.M., ... Mills 11 00 A.M., Weeksboro 11.30 A.M., Masardis 12.05 P.M., Ashland 12.30 P.M., Houlton 11 25 P.M., Presque Isle 1.55 P.M., Caribou ... Fort Fairfield 1.25 P.M., Dover 7.30 A.M., Guilford 8 18 A.M., Monson Junction 8.31 A.M., Greenville 9.25 A.M., Kineo, 11.40 A.M.

3 20 P.M.—For and arriving at Brownville ... P M, Norcross, 5.41 P.M., ... Sherman, 6.31 P. M., Island Falls, 6.50 P. M., Ashland Junction, 7 13 P. M., Houlton, 7.40 P. M., Bridgewater, 8 20 P. M., Mars Hill and Blaine, ... P M, Presque Isle, 9.10 P. M., Caribou, 9.30 ... Fort Fairfield, 9.10 P M.

4 50 P M —For and arriving at Lagrange ... P M., Katahdin Iron Works, 7.30 P.M., Dover ... P M, Foxcroft, 7 ... P M., Sangerville, 7 ... P.M. Guilford 7 14 P.M., Monson Junction, 7.35 P.M., Blanchard, 7.50 P. M., Greenville, ... P.M.

ARRIVALS.

9 00 A.M.—Leaving Greenville 5.35 ... Monson Junction 6.15 A.M., Guilford, ... Dover 6.45 A.M., Katahdin Iron Works ... Brownville 7.05 A.M., Milo 7.30 A.M., Lagrange 7.44 A.M.
1.20 P.M.—Leaving Caribou 7.05 A.M., Presque Isle 7.22 A.M., Fort Fairfield ... 9.00 A.M., Ashland ... Weeksboro ... Island Falls ... A.M., Norcross ...
7 20 P.M.— ... [illegible]

BREWER LOCALS.

Mr Mark Blake, of this city, is making a visit with relatives at Cape Rozier.

Mrs J. A. Wallis and Miss Belle Wallis have returned home from a visit in Rockland.

Mrs M. C. Lockwood, of Brooklyn, N. Y., is visiting with friends in this city and Bangor.

Mrs. Fred O. Fisk, who has been visiting in Rockland for several weeks, has returned home.

Mr Walter McCabe, of Brooklyn, N Y, has been making a short stay with friends in the city.

Mrs J W Hopkins and Mrs Arthur L Hopkins are at Northport stopping at the Hopkins cottage on Broadway.

Mr Everett Messervey, who is studying for the ministry at Delaware college, Ohio, is visiting with friends in this city.

Thomas Higgins, of New York, was before the municipal court Thursday afternoon and was sent to jail for 90 days as a common tramp.

Miss Gertrude Bennett, who has been spending a short time at Holbrook's Pond, has returned home and has gone to Bar Harbor for a short stay.

Miss Stella Conant, of Fitchburg, Mass., who has been visiting at her former home in Orrington, is in the city visiting Mr and Mrs H B Washburn.

Mr. William Hoxie, of Fitchburg, Mass, who is spending his vacation at South Orrington and in this city, will entertain a number of his friends next Monday evening at the home of his father, Mr J D Hoxie, at South Orrington.

Capt P G Arey and Mr. Fred D Wyman, who made the trip to Boston on the steam yacht Navis, which has recently been purchased by Hon. Frank Jones, returned home Thursday afternoon. The gentlemen report a very pleasant trip up, the boat running smoothly and everything being favorable.

The party of Brewer young ladies composed of Misses Annie Whitman, Lora Burn, Margaret Walsh, Mary Kenneley, Helen Swett, Rose Farrington, Blanche E Spurling, Hattie and Kate Ware, and Abbie Mitchell, who have been spending a week at Mauset, are expected home to-day on the steamer Tremont.

A party of about 30 gotten up under the direction of Capt. Elihu Wood, of the schooner James A Garfield, passed Thursday at Field's pond. Among the party were Mr and Mrs Haynes and family, of Boston, who are spending the summer at North Bucksport, Mr and Mrs Wm Hoxie, of Fitchburg, and Mr and Mrs H B Washburn, of Brewer. The remainder of the party was made up of young people of South Orrington. The day was very enjoyably spent and a concert was given in the evening in which the Haynes family entertained all present with their excellent singing.

Sunday Services

First Congregational church, Rev B B Merrill, pastor. Sermon at 10 30 A M by Rev Frederick Wilson, D D, Sunday School at 11 45 A M, Junior Endeavor meeting at 3 P M, Y P S C E at 6 P M, evening prayer meeting at 7. All cordially invited.

First Baptist church, corner Main and Parker streets. Rev W E. Lombard, pastor. Seats free. Sermon at 10 30 A M, Sunday School at 11 45 A M, evening praise and prayer service at 7. All welcome.

The weekly meeting of the Pine Grove Christian Endeavor society is to be held Sunday afternoon at 2 30 o'clock at Pine Grove Hall on the Pierce road.

THEY SAW THE TORNADO

Four St Louis Barbers Say It Followed a Pillar of Fire and Had Fiery Arms.

Upon the top floor of the Wainwright building there is a neat little barber shop presided over by Louis Tisch. The barbers in the building, Tisch, G C Adams, John B Huppert and A. Rust, saw the storm from start to finish and they tell a most remarkable story about it. They say that it was not a funnel shaped cloud such as is commonly pictured as being the shape of a tornado. Each solemnly swears it was a horizontal black cloud that moved through the city with a twisting motion like a screw faster than any railroad train that ever ran. Preceding the black cloud was a dense yellow cloud that looked as though its interior was a mass of flames. From out of this cloud shot long fiery arms in every direction and wherever one of these arms struck something went to pieces.

Tisch compares the cloud to a big serpent that wriggled along up in the air and thrust out a multiforked tongue as though in anger.

Shortly before the storm broke Huppert went up on the roof and came back with the information that there was a tornado in sight. Rust followed him and came back with a confirmation of the report and then the two barbers went out and saw the grand marshaling of the storm in the western skies. When the rain began, they came down into the shop and the last they saw as they were coming through the scuttle was the advance guard of the tornado as it came in from the southwest.

The barber shop is at the southeast corner of the building and all around it are little windows round like the portholes in a ship. The barbers stood at the south windows and watched the tornado from the time it appeared away off to the southwest until a portion of it rolled up against the building and made them wish they were somewhere else. Tisch says they saw houses and business blocks go down before it, their view of the destruction it was wreaking being made plain by the yellow cloud of fire that preceded the storm proper. He is sure it crossed the river some distance below Park avenue switched around when it got nearly to the Illinois shore and started directly up the stream. In this he is borne out by the statements of the others who were watching it.

Just as they were getting ready to move around to the east windows, in order to observe the passing of the storm up the river a gust of wind and rain that shook the building came along and they were in the midst of the storm. When next they saw the river and the city below, the storm had passed and the rain was falling straight down. They saw dozens of wrecks floating down the stream and on the other side saw all the steamboats blown away from the harbor and piled up along the bank. Then came the second storm, followed by the St. Louis Wooden Gutter company's fire which they saw from their airy observatory. It was late when they went down, after three hours of uninterrupted excitement.

A colored boy named Mose is one of the valued attaches of the shop and he was one of the spectators when the awful cloud was first seen. He instantly started for the ground, and he got there in a hurry. He forgot about the elevators and made a slide, it is averred, down ten flights of stairs. No amount of persuasion could get him back to the shop that night. Next morning when he was being twitted about having run away from the storm he remarked,

"Oh, there was others."—St. Louis Republic.

Pleasant Perquisite of a Mayor.

Once every five years the mayor and corporation of Newcastle-on-Tyne go in state from the mouth of the river to the upper reaches to proclaim the "in right to the foreshore. They went yesterday, May 14, and the mayor, ... in accordance with custom, landed at a village green, and kissing the prettiest girl present, gave her a new sovereign. ... [illegible]

FOREIGN NEWS.

Details of Second Insurrection in Formosa.

Stories of Japanese Cruelties Denied—Other Foreign Items.

San Francisco Aug 14 —Tokio advices to July 31 give the following details of the insurrection in Formosa. The second insurrection in Formosa is now practically over. It commenced on the 25th of June in the centre of the southern part of the island. Finding the Japanese totally unprepared and being moreover reinforced by malcontents from the islands the insurgents achieved considerable success at first capturing several small towns and driving out the Japanese garrisons. But immediately on receipt of this intelligence at headquarters troops were dispatched southward and by July 8 the Japanese were able to assume the offensive.

After that the insurgents were soon chased out of the field and by the 20th of the month all of the positions were recaptured. Up to the date of latest advice the Japanese casualties totalled 51 killed and 75 wounded. The remainder of the rebels fled to the hills. An ... attempt is being made by the Chinese in Formosa to convict their conquerors of the most terrible brutalities and atrocities and to prove this insurrection owed its origin entirely to the unbearable cruelties of the Japanese.

We are without foreign testimony as to what really happened. Only two foreigners were in the disturbed districts. Of these one Mr Ollis of the firm of Messrs. Dinshaw & Co was spared by the rebels, the other Mr Patel of Messrs Mehta & Co barely escaped with his life from a town beleaguered by the insurgents. Every story circulated as to the doings of the Japanese comes therefore from a Chinese source and is in itself sufficient to vitiate the information.

Precisely similar tales were invented by the Chinese during the insurrection last January but the region of disturbance being then in the north of the island and therefore within range of foreign observation, testimony was soon forthcoming to establish the complete falsehood of the charges.

The Chinese account ... embellished with many details of incredible cruelty but the main outlines of the story are that on no stronger pretext than the wholesale burglary ... gang of robbers the Japanese ... fifty innocent men and then commenced a campaign of wholesale destruction, 35 soldiers in the space of fourteen days performing the marvellous feat of burning over 70 villages and butchering all their inhabitants. It should be observed ... that ... done are impossibilities of that kind gravely related but that the various Chinese versions of ... abound with contradictions and obvious absurdities.

This is an unfortunate year for Japan. In addition to the ... in the silk trade a most serious affair for her business men, two insurrections in Formosa, a seismic wave that killed 25,000 people, and very unseasonable weather at the time of planting out the young rice. A great part of the island was swept by a severe storm of wind and rain between the 15th and 19th of July. Altogether something like 20,000 houses were flooded and about 200 people lost their lives.

Early Settlement of Venezuelan Question Probable

London Aug 14 —In the house of commons today Sir William Harcourt, the leader of the opposition ... the Venezuelan situation if the proposal contained in the despatch sent to the foreign office by the United States government on June 12 last had removed the difficulties and further inquired whether there were any prospect of a speedy submission of the question to arbitration.

Rt Hon A J Balfour first lord of the treasury replied that the government were still considering the proposal made by the United States government which was regarded by the foreign office as opening the way for an equitable settlement of the difficulty. The government he added had every expectation that the pending negotiations would lead to an early and satisfactory result.

Sir William Harcourt said that the house would regard Mr Balfour's statement as satisfactory and asked to have the papers on the subject prepared to be presented to the house. Mr Balfour replied that the government would present the papers to the house as soon as might be consistent with public interest.

Terrible Floods in India

London Aug 14 —A despatch from Bombay states that terrible floods have occurred through the overflowing of the river Kisna. The damage to property is immense and thousands of persons have been rendered homeless, their houses having been swept away. Two hundred persons were drowned by the sinking of a boat at Tatara.

Dr Nansen's Return

Vardo, Norway, Aug 14 —Dr Nansen the Arctic explorer, says he expects that the Fram will eventually arrive at Spitzbergen. He says that she drifted with ice in a westerly direction to 84 degrees. Rocky seas he says have prevented him from entering the mouth of the Olensk river for the purpose of procuring logs and lack of dogs prevented him from reaching the north pole which he would otherwise have found.

Dr Nansen says he found water 3,800 metres deep which became appreciably warmer at a depth of 190 metres. The land voyage he says, was very arduous but had extremely valuable results. He reached the northern coast of Franz Joseph Land in the autumn of 1895 and built a storm house there in which he lived till the next winter.

Parliament Prorogued

London, Aug 14 —The Queen's speech proroguing Parliament was delivered to the House of Commons at 6 15 this afternoon.

BY THE ROADSIDE

Body of Jacob Jagger Found Friday Morning

Lawrence, Mass, Aug 14 —Jacob Jagger a German aged 50 was found dead by the roadside on Milk street, Methuen this morning. He had left his home No 17 Woodland court in this city last night after chasing his adopted son about the house with an open razor.

BUSINESS TROUBLES

C Coulthurst & Co, of Boston, Assign

Boston, Aug 14 —C Coulthurst & Co, of 275 Purchase street, Boston, formerly William W Kellett & Co, tanning materials and brokers in barks and hides, have assigned to I W Kidd, of William Kidd & Co, of 31 High street. It is understood that the firm owes $90,000, of which $40 000 is in bark contracts.

PENSIONS GRANTED

Additional to Residents of Maine

Washington, Aug. 14 —The following pensions have been granted to residents of Maine:

Original Bradford H Wentworth, deceased, North Berwick, James I. Brown, Cape Elizabeth.

COCKRAN IS WILLING

To Meet Bryan in Debate on Silver Question

New York, Aug. 14 —At the headquarters of the Democratic Honest Money League of America to-day it was stated that the Hon. W. Bourke Cockran was willing to meet Presidential Candidate Bryan in a debate on the silver question at any time and place the latter wished.

VISITED THE PRESIDENT

Secretary Carlisle and Family at Buzzard's Bay

Buzzard's Bay, Mass, Aug. 14 —Secretary Carlisle and Wm. Carlisle and family came over from Marion to-day. Secretary Lamont and Dr. Bryant came by train. No special significance is attached to the visit of two members of the cabinet to the President at the same time.

FAIR WILL CASE

Notary Public Who Acknowledged Contract Testifies

San Francisco, Aug. 14 —Lee D Craig, the notary public who acknowledged the late Senator Fair's marriage contract with Mrs. Nettie Craven, gave his deposition in the great will contest yesterday afternoon. Craig said ... [illegible]

VENEZUELAN BOUNDARY.

State Department Officials Much Pleased with Balfour's Reply.

Mr Olney's Proposals Regarded with Favor in London.

Washington Aug 14 —The despatch of Secretary Olney to Sir Julian Pauncefote British ambassador referred to in the house of commons debate today, was considered by many the most important document in the arbitration correspondence between this country and Great Britain. The despatch was devoted to a discussion of proposals submitted by Lord Salisbury for the settlement of the Venezuelan boundary dispute that a commission of four persons be appointed by the two governments to ascertain certain facts and upon the basis of these facts draw a boundary line which however is in no case to encroach upon the bona fide settlements of each party.

Secretary Olney pointed out the improbability of such a commission determining anything definite by which the respective governments should be bound and further the difficulty of reconciling the claims regarding bona fide settlements. The despatch concludes with these counter proposals which Mr Balfour said today were regarded by the foreign office as opening the way for an equitable settlement of the difficulty.

In the opinion of this government the proposals of Lord Salisbury's despatch can be made to meet the requirements and the justice of the case only if amended in various particulars. The commission on facts should be so constituted by adding one or more members that it must reach a result and not ... become abortive and possibly mischievous.

That commission should have the power to report all the facts necessary to the decision of the boundary controversy including the facts pertaining to the occupation of the disputed territory by British subjects, the provision by which the boundary controversy including the facts pertaining to the occupation of the disputed territory by British subjects. The proviso by which the boundary line is drawn by the arbitral tribunal ... is not to include territory ... occupied by British subjects or Venezuelan citizens on the first of Jan 1887 should be stricken altogether, and there might be substituted for it the following:

Provided however that in fixing such ... of territory of one party be found ... the subjects or citizens of the other party such weight and effect shall ... reason, justice, the rules of international law and the equities of the particular ... may appear to require.

State department officials are highly gratified with the tone of Mr Balfour's reply to Sir William Harcourt's query about the effect on the government of the above despatch. Under the same date Secretary Olney transmitted to Sir Julian ... a despatch communicating the determination of this government not to press the Venezuelan question to ... the scheme for a general arbitration between the United States and Great Britain which was under consideration ... concurrently with the other subject.

AFTER SLIGHT FALL

Hot Wave Starts In with Renewed Vigor

Guthrie, Oklahoma, Aug 14 —After a slight fall in the temperature for 48 hours the hot wave started in with renewed vigor yesterday and the mercury reached 109 degrees. There were several prostrations but no fatalities. The city water supply is short and lawns and flowers are burning up, and cotton and late corn are being damaged.

MARINE NEWS

Prompt Action of Patrolman Prevented Wreck

Portsmouth N H Aug 14 —A large three masted schooner barely escaped being wrecked at Concord Point, Rye, this morning. The vessel was seen standing close in shore by Patrolman Varrell, of the Wallis Sands life saving station, and realizing the danger of the vessel burned a Coston light. The signal was seen by those aboard the vessel and she was put about just in time to escape the sunken rocks of Foss Ledge. The timely action of Patrolman Varrell undoubtedly saved the vessel and her cargo from total loss, as Foss Ledge is one of the worst places on the New Hampshire coast and has been the scene of a number of shipwrecks.

DEADLOCK BROKEN

Candidate Nominated on the 363d Ballot

Reed City Mich, Aug 14 —The deadlock in the Eleventh District Republican Congressional convention was broken early this morning when W T Mesick, of Antrim, was nominated on the 363d ballot.

WITH A CONTENTED SMILE

Major McKinley Reads Bryan's New York Speech

Canton Ohio, Aug 14 —The comment on Bryan's New York speech here yesterday and to day has been very copious. Major McKinley finished reading his opponent's oration at half past nine this morning. He was too busy yesterday to go through it. When he came to the end and laid the paper down Major McKinley looked up with a pleasant, contented smile as much as to say "If this is the strongest effort of our free silver friends, we need not despair of winning a victory for sound money."

The sedate Democrats of Canton are emphatic in the expressions of their disappointment with Bryan's Madison Square Garden speech, but on the other hand, the noisy wing of the party commends it as a deep, potent and statesmanlike effort.

The Republicans view the speech with smiling unconcern and declare that it will make no votes in the east and that Mr. Bryan's arguments will be riddled by General Harrison and Bourke Cockran in New York next week and by General Stewart L. Woodford at the opening meeting of the Ohio campaign in Columbus to-morrow.

It is understood that Gen Woodford will devote his time to a discussion of Mr Bryan's speech and as he has a great reputation as a talker on finance his remarks will be awaited with interest by all parties.

WANTED TO DIE

Disappearance of a Bridgeport Woman

Bridgeport, Conn, Aug 14 —Keeper William Colboy, of Lake View Cemetery, this morning found Mrs William Burkhardt, of 45 Palisade avenue, lying on the grave of her child, recently interred there. A bottle containing a small quantity of laudanum was beside her. The woman was suffering and to the questions of the keeper replied that she had taken poison and wanted to die just where she was. The keeper took the bottle from her and hastened to a telephone to inform the police. When he returned the woman had disappeared and the officers could find no trace of her. It is believed she ended her life in one of the creeks in the vicinity of the cemetery.

SAD ACCIDENT

Two Young Ladies Killed at Railroad Crossing.

St. Johnsbury, Vt., Aug. 14 —May Ellsworth, aged 20, and Alice Varney, of Sutton, aged 26, were killed as the result of a railroad accident at 11 o'clock last night at the railroad crossing in Paddock village. The young women were driving and reached the track just ahead of the freight train. Their carriage had crossed the track but the horse suddenly turned and threw the ladies under the moving train.

Miss Varney's body was terribly mangled and she died instantly. Miss Ellsworth lost both legs and suffered internal injuries, dying at five o'clock this morning. Miss Ellsworth was a domestic in Sheriff Bulloway's family. Miss Varney was attending a summer school for teachers. They did not know that the railroad track was near at hand until they reached the crossing. The sad affair has shocked the community.

For stomach chills from improper eating or drinking take Johnson's Anodyne Liniment.

... [illegible]

Five Points to Remember

Mr Carlisle, the Democratic Secretary of the Treasury, makes the following points against the free coinage of silver that every voter will do well to preserve:

First. Not a free coinage country exists in the world to-day that is not on a silver basis.

Second. Not a gold standard country exists in the world to-day that does not use silver as money along with gold.

Third. Not a silver standard country exists in the world to-day that uses any gold as money along with silver.

Fourth. Not a silver standard country exists in the world to-day that has more than one-third as much money in circulation per capita as the United States has.

Fifth. Not a silver standard country exists in the world to-day in which the laboring man receives fair pay for his day's labor.

Telegraphic Notes

Arthur R Lowe states that he is not a candidate for Congress from the Fourth Massachusetts District.

Mary Burke, aged 40, was found dead in her room in Green street, New London Ct, Friday morning. Death is believed to have been caused by alcoholism.

An Armenian Republican club composed of the Armenian residents of Malden, Mass, was organized Thursday night.

There is a particular point in getting the barkentine Herbert Fuller away from Halifax as soon as possible as there is a probability that Steward Spencer and others may libel the ship for salvage. It is understood that the officers of the Herbert Fuller will claim demurrage for the delay of the ship at Halifax. Washington authorities do not recognize the grounds for such a claim. The detention of the vessel was made in the interest of justice.

The first definite report of the cloud burst at Dehaven, Penn, has been received from a representative of the United Associated Presses. His reports make the number of fatalities five. At Irwin Penn and Manor Station a flood was caused by the bursting of dams on Brush Creek and Tinker Run. More than sixty houses were partially submerged and there were many narrow escapes. At Irwin the property damage amounts to thousands of dollars.

The Monticello Club, a big Democratic club of New Haven, Conn, closed its doors Thursday night. It is understood the club is in financial straits and owes between $1 800 and $2,000. It is also said there is a conflict in the club's management between the gold and silver elements of the party.

The sound money Democrats of Wisconsin who favor a second National convention will assemble in State convention in Milwaukee Aug 26.

William F Rodenbach, treasurer of the Goodyear Metallic Rubber Shoe Company of Naugatuck, Conn, states the free silver agitation is having a serious effect on the rubber industry. Two big rubber concerns in Naugatuck as well as most other factories in the rubber trust are closed for an indefinite period. Treasurer Rodenbach says his company has a considerable number of orders ahead, but as they come principally from the South and West he does not consider it safe to fill them under the present uncertain condition.

A depositor of the Murray Hill Bank, New York Thursday lodged a complaint with the district attorney against the officers for accepting a $3 000 deposit when they knew the bank was insolvent. This is a penal offense. The matter will be laid before the grand jury Monday.

The Waterbury Clock Company, Waterbury, Conn, closed its works Thursday night for ten days, throwing 800 operatives out of employment.

Ridicule the Test of Truth

It is said that ridicule is the test of truth. And there is a truth ... in the saying. The Platonic Irony—which is really the feigning of ignorance in order to get a man to make a fool of himself—may illustrate this. And to look at the matter from another point of view it may be seriously maintained that we never really believe a thing until we are able to treat it sportively. The most profound our wisdom the more lightly we shall wear it. It is a tradition of the Catholic church in her colleges and seminaries that all ethical questions should be dealt with humorously. The professor of moral philosophy in those institutions is ... as the Germans would say—the man who does the comic business.

Carlyle in one of his early letters speaks of a sense of the ridiculous as brotherly sympathy with the downward side. It is a most pregnant saying. Twenty-seven millions mostly fools. Well, better to view them as ... than as knaves. For the emotion raised by folly is rather pity and ruth than anger. Then again the ludicrous, and especially the variety of it which we call satire, is an inestimable instrument of moral police. I do not say of moral reformation. What moral reformation really means is the conversion of the will from bad to good. And I do not think satire as a rule likely to effect that. But it is certainly a most effective deterrent.—Fortnightly Review.

Wholesale Produce Market.

Corrected semi weekly by the Grocers' Association

SATURDAY Aug 15

STATE LAW REGARDING WEIGHTS AND MEASURES

A bushel of Liverpool salt shall weigh 60 pounds and a bushel of Turks Island salt shall weigh 70 pounds.

The standard weight of a bushel of potatoes, in good order and fit for shipping, is 60 pounds.

The standard weight of a bushel of beans in good order and fit for shipping, is 62 pounds. Of wheat, beets, ruta baga turnips and peas, 60 pounds, of corn, 56 pounds, of onions 52 pounds, of carrots, English turnips, rye and Indian meal 50 pounds, of barley and buckwheat 48 pounds, of oats, 32 pounds or even measure as by agreement.

Country Produce.

BEANS—	
Improved Yellow Eye, ⅌ bush	1 40@1 50
Pea, hand picked, ⅌ bush	1 00@1 7
BUTTER—	
Choice new roll, ⅌ lb	18c
Fair to good	16@17c
CHEESE—	
Best Factory, ⅌ lb (new)	10@11c
Best Dairy, ⅌ lb (new)	10c
DRIED APPLES—	
Choice strung, ⅌ lb	4@5c
Choice sliced	7@8c
EGGS—	
Fresh laid, ⅌ doz	13@16c
HAY—	
Best loose, ⅌ ton.	$15 00
PEAS—	
Improved, ⅌ bush	2 25
Best Canada, whole	1 10@1 25
POTATOES—	
New, ⅌ bu	50@60
POULTRY—	
Chickens, Spring, ⅌ lb	18@20c
Fowls	00@00c
ONIONS—	
⅌ Barrel.	[illegible]

Retail Prices Current.

SALT—	
Bangor ground, in boxes, ⅌ box	30c
English butter salt, in 14lb bags, ⅌ bag	30c
In 56lb bags	7c
Liverpool, ⅌ bush	30c
Turks Island	30c
HERRING—	
English, scaled, in boxes, ⅌ box.	25c
RAISINS—	
Loose Muscatels, ⅌ lb	7@12c
London layers	25@30c
Sultana	15@15c
CURRANTS—	
English, ⅌ lb	10@13c
KEROSENE OIL—	
120 test, ⅌ gallon	
150 test.	12c
VINEGAR—	
Pure cider, ⅌ gallon	25@30c
Pure W W	20c
OATS	31c
FLOUR—	
Best Spring Haxall, ⅌ barrel	4 75@5 00
Best St. Louis	4.50@4 75
Good family	4 00@4 50
CORN—	
Full weight.	48c
CORN MEAL—	
50 lbs. to bushel	40c
COTTON SEED MEAL—	
In sacks of 100 lbs	1 20
SHORTS—	
St. Louis bran, in sacks	85
Spring Wheat, ⅌ hundred	80
MIDDLINGS—	
Fine, ⅌ hundred	85
Coarse	80
GLUTEN MEAL.	1 00
FEED FLOUR	90c
WHEAT	75c

Breadstuffs, Grain, etc.

OATMEAL—	
Best Scotch, ⅌ lb.	5c
Best Irish	5c
Best Canada	4c
RYE MEAL—⅌ lb	4c
GRAHAM FLOUR	4c
BUCKWHEAT FLOUR	5c
SUGAR	
Granulated, ⅌ lb	5½c
Extra	5½c
PORK—	
Country clear, ⅌ lb	8c
Western	8c
LARD—	
Bulk, from tierces, ⅌ lb	8c
Home rendered	10c

Beware of Ointments for Catarrh that Contain Mercury,

as mercury will surely destroy the sense of smell and completely derange the whole system when entering it through the mucous surfaces. ... [illegible] ... F. J. Cheney & Co. ...

MAINE MELANGE.

Augusta Woman Arrested in Boston Charged with Larceny.

Close of the Chautauqua Meetings at Fryeburg

Cumberland

The funerals of Thomas J Victory and William Montgomery, who were drowned in Portland Wednesday, took place Friday. Victory's father lives in Milwaukee, Wis, and Montgomery's parents reside in Dublin, Maine. They were notified of the sad occurrence at once.

Hancock

In the semi-finals in the Sorrento tennis tournament Thursday, J P Paret beat A T Williston in a close and interesting match. Each was afraid of the other, so the first set meant much to the winner. It was not till the 7th game in the second set that Williston got the confidence that he ought to have had. Then with the score 5 1 in Paret's favor, by good shots he saved the game three times and took the game, making the score 5 2. Twice in the next game he saved himself, but the third time Paret took the set. Davis surprised all in the afternoon by beating Wise by brilliant and steady playing. He got the lead in the first set 5 2 but after this, by brilliant work, Davis won 11 of the next 12 games, taking the match 7 5, 6-1. In the doubles, Paret and Hawes won the first set, 6 1. Then Hawes weakened so Davis and Avery pulled out the set when the score was 4 4 and 4 3. Davis here played another brilliant game and Avery, though at times unsteady, often played brilliantly.

In response to a message from the Italian government, Baron Fava, the Italian minister, left Bar Harbor Thursday night for Washington to inquire into the details of the reported Italian lynching in New Orleans.

Count and Countess Tangier Villars returned to Bar Harbor Thursday night from Newport.

Kennebec

The State grangers met at The Weirs N H Thursday. Evening exercises were held in Music Hall at eight o'clock, when W W Stetson of Augusta, Me, superintendent of schools in Maine, and lecturer of the Maine State grange, gave an address on "What we owe to the world."

Mr Mabel Fraser, aged 28, who claims to hail from Augusta, Me, was arrested in Boston Thursday afternoon charged with larceny. It is alleged she has been stealing from families for whom she worked. The inspectors brought to headquarters a trunk two large boxes and a hand bag which they thought might contain stolen property. Mrs Frazier was formerly a telegraph operator, but for a few years has been working as a servant. When arrested she made admissions to a couple of larcenies, but the police are positive that additional cases will be lodged against her. She worked in the family of J Stewart Jordan, 170 Beacon street from June 28 until about three weeks ago. Just before Mrs Frazier left the employ of the Jordans Miss Fannie M Jordan missed a gold ring set with two diamonds and two emeralds, worth about $150. Mrs Frazier was arrested on suspicion. She admitted the larceny of the ring, which was found in a closet in the house. She also admitted the theft of a gold bon bon spoon from the Jordans. This was in her trunk. To the police she admitted that she stole the ring for the purpose of getting some money. She stated that a man friend loaned her $20 on it and she was only recently able to buy it back. She said she intended to return it to Miss Jordan when she had an opportunity. Letters were found in her possession which showed that she worked at 63 St Botolph street, Clarendon street, Carlisle street Roxbury, 63 Babcock street, Brookline, the house of Dr Pratt, Blossom street, "The Ludlow" St James avenue, Munger street, Lexington, 125 Main street Cambridgeport, 74 Boylston street, and at Hull, Mass. Among the articles found in her possession which it is thought were stolen by her, are linen table cloths, napkins and towels, numerous table spoons, forks etc. She had also a lot of books, besides considerable clothing, the dresses being of very nice texture.

Knox

General Franz Sigel, of New York is visiting his niece, Mrs John J Herrick, at Roseland cottage Camden. The general is fond of music and plays the piano charmingly.

Oxford

Thursday was the closing day at Chautauqua, at Fryeburg, and very full it was of instruction and entertainment. The round table talk of Mrs Frank Clark before the woman's club was greatly enjoyed. The national nominating convention by the parliamentary law class under the lead of Mrs E S Osgood was the most enjoyable entertainment of the session. Assisted by Mrs R S Goldsbury as impersonator Mrs Osgood demonstrated her talent as a parliamenter. In the evening the cantata of Ruth was produced with fine effect. Mrs Cora G Barlow, of Fitchburg, Mrs Hale Jacobs of Malden, and Mr and Mrs E S Watterhouse, of Cambridge were soloists with Mr R S Goldsbury as elocutionist, assisted by a good chorus.

York

The excessive heat was responsible for a small attendance at the second annual reunion of the sons and daughters of Philip Hubbard held in South Berwick, Thursday. The programme consisted of addresses by Dr Joseph Hubbard, of Boston, and ex-Governor George W Emery, of Utah, historical sketch by Miss Hope H Littlefield, of Kennebunkport, original poem by Amos Pike, of Rollinsford. These officers were elected for the ensuing year: President, Joseph Hubbard, of Boston, vice president, Hon George W Emery, secretary and treasurer, Mrs Oliver E Noyes, of South Berwick, executive committee George W Emery of Seaview, Mass, H P Murphy, of Boston, Mass, Charles Simpson, of Portland, Mrs W H Furlong, of North Berwick, Miss Hope Littlefield, of Kennebunkport, Mrs A Hubbard of North Berwick, Mrs Julia Pike, of Rollinsford, N H, E A Hubbard, of Biddeford, Maine. It was voted to hold the next reunion in North Berwick, Me, early in September, 1897.

From French Drummer to Chinese General

While on Chinese topics, let me notice a romantic story which is now going the rounds. The soldiers of the 101st Regiment of Infantry, now quartered at Laval, are probably not aware that one of their drum-majors has been, if he is not so still, a general in the Chinese Army, and one of the most precious auxiliaries of Li Hung Chang. His name was Pinel, and he took part in the campaign of China in 1860. Gifted with superior intelligence, he took advantage of his stay in the Celestial Empire to learn the Chinese language which he mastered by the time he returned to France at the end of the war.

His time having expired, he thought of the future, and was soon convinced that, even if he re-enlisted, he could never become more than a drum-major. The idea of returning to China then struck him, and one fine morning he packed up his trunk and set out for Peking. On arriving there he went straight to Li Hung Chang, who was then operating against the Tai Pings, and throwing himself on his knees, exclaimed, "Great man! your high intelligence will be able to distinguish better than I can do in what way I can be of service to you."

Li Hung Chang, although he had not yet attained the zenith of his glory, was already sick and tired of the exaggerated marks of respect which his compatriots showered on him. But he was little accustomed to the admiration of Western peoples. He was consequently greatly flattered by the homage of Pinel, and made him sergeant on the spot. This favor was not a remarkable one, but the ex-drum-major was a man who knew how to make his way as soon as he got into the stirrups. And, in effect, he manoeuvred so well, and gave proof of such capacity, that he rapidly rose to the rank of general of artillery.

When Li Hung Chang was sent against the Chinese Mahometans, who had revolted, Pinel was his principal aid-de-camp and to him he placed his entire confidence. In 1870 Pinel came across some Frenchmen, to whom he related his life. He said he was married to a Chinese lady, and was perfectly satisfied with his lot. ... [illegible]

CITY AND VICINITY.

Our Bradford correspondent writes Rev S Wakely, pastor of the Free Baptist church, delivered a very interesting temperance lecture last Wednesday evening at the Union church under the auspices of the W C T U of Bradford.

Laudable efforts are being made to build a new church at Bog Brook, near Calais, and tea meetings and festivals of different kinds are being employed to raise the necessary funds. Their undertakings have, so far, been well patronized by citizens of the city.

Frank Padelford, son of Rev A J Padelford D D, of Calais, has preached one or more sermons at the Baptist church during his visit at Calais, and they are spoken of in the highest terms of praise. He has chosen the ministry for his life work and his future is a most promising one.

The Railroad Commissioners took a trip over the road of the Somerset Traction Company, Tuesday afternoon, for the purpose of officially viewing the road before accepting the same for public travel. The track is laid to the new Congregational church in Madison but the ballasting is not fully completed and the track is not bonded the full distance. A large crew of men are at work and the road will be ready to travel by the last days of the week.

The outlook is first class for some fine races over Fairview Park in Skowhegan on Tuesday afternoon next, August 18th. In the 2 30 and 2 17 classes there have been 10 entries in each, and while the 2 25 class entries do not close until Friday night there are already booked six good horses, with more to follow. In addition to the races we learn the management has arranged for a game of ball the same afternoon between the Madison and Oakland teams. A good band of music will be in attendance.

The peach crop this season is allowed to be a big one, for a wonder. Hereafter there will probably not be so many failures of the crop, as now peaches are raised in a number of States and the failure in one section will not mean the failure in all. Besides Maryland and Delaware, which used to furnish about all the peaches, they are now shipped from Ohio, Kentucky, Indiana, Illinois, Missouri and Kansas. Even Massachusetts is being quite a peach growing State, having, it is estimated, 100,000 trees. Peaches are expected to be cheap and we hope we are not too far away from the supply to get some of the good ones.

The fish and game commissioners have just returned from a trip through Washington county looking after the interests of the fish and game. They will next week visit Fryeburg, and hold a hearing relative to placing close time on the Lowell ponds, in order to give the fish a chance to grow up. Mr Carleton has been right after the big game hunter and Tuesday, had two men convicted of killing moose. They were Leander Wooster of Columbia, and his son Harvey and they were fined $100 apiece. They paid. The trial was before Justice Hook and several men were summoned to testify as to their having received meat from the Woosters. Mr Carleton says that a fishway will be built at Ashland in Aroostook county.

A Whitneyville youth one Chester Sullivan, has concluded that it is wrong cruel to kick a cow. His conversion to this idea was about as abrupt as Paul's and happened in this way. He raised his foot and gave the cow a kick, when the long hairs on the end of the tail got a turn around his leg and held him as firmly as a cowboy's lariat would have done. This new sensation generated a force in the cow which amounted to a hop skip and a jump, and Chester sat down with unusual force, while he made about ten rods in less time than was ever before covered with anything short of a flying machine. Luckily the hair gave way or there would be no need of the ointment which that boy is now applying to his sore parts in double handfuls.

A four-wheeled cycle is in Maine carrying a gentleman and lady and a little child, the latter in a swing seat arrangement. The party is composed of Mr and Mrs L A Katzmeire of New York and daughter en route through the State. They came as far as Portland by boat, whence they will make the rest of the journey by wheel. There were bags and packages innumerable attached to the vehicle containing outfits of various kinds, for the accommodation of the passengers en route. They put up where they please generally in farm houses or hotels, but if a sudden squall overtakes them, or they become tired by the way they pitch a tent and put up anywhere. They have been out a week already, and expect to be six weeks on the journey, stopping where when and as long as they please as they go along. Mr Katzmeire says its a great way to see the country.

The Railroad Commissioners Peaks, Danforth and Chadbourne were in Skowhegan Tuesday, and gave a hearing on the application of the Skowhegan and Norridgewock Street Railway and Power Company for authority to connect their rails with those of the Maine Central Railroad Company at a point on Water street near H W Cushing's store and to extend a spur track from a point on Water street near the east end of the north bridge to the mill of the Skowhegan Pulp Company, in order to connect the mills of said pulp company with the Maine Central Railroad's track for the purpose of running freight cars thereon. Hon Herbert N Heath appeared for the S & N Railway and Power Company and E N Merrill, Esq for Robinson Bros, who object to the extension of the track in front of their mill. The commissioners reserve their decision.

Financial Definitions.

In response to many inquiries as to the meaning of expressions commonly used in the discussion of issues involved in this campaign, the New York Press has prepared the following brief table of terms and equivalents:

Free Coinage.

The melting and stamping into money, without charge for the service, of all silver bullion brought to the mints.

Sixteen to One.

The ratio sought to be maintained by law, according to which sixteen ounces of silver shall equal in value one ounce of gold.

Commercial Ratio.

The ratio of actual value, the rate at which gold and silver can be exchanged. It is now thirty-one ounces of silver to one of gold.

Sound Money.

A currency of which every dollar is exchangeable at par with the standard dollar of the country—in this country a gold dollar.

The Gold Standard.

The measure of value adopted by the leading nations of the world as a basis for their currency—the coin (gold) in which all obligations are finally redeemable.

A Fifty-Cent Dollar.

One which, owing to the depreciation of silver, is intrinsically worth only half its face value, and maintains its face value only by reason of the Government's pledge to keep it at a parity with gold.

ESSO? MINCE MEAT

makes mince pies, fruit cake and pudding possible all the year round. Always fresh always in season. Always good that's the reason. Accept no substitute. Sold everywhere.
Send ... for ... Pop... humorous writer
MERRELL-SOULE CO.,
Syracuse, N Y.

THREE CLASSES OF MEN

is the title of a neat illustrated volume I have just issued for men. It gives in plain language the effects following youthful indiscretions and later excesses as Seminal Weakness, Impotency, Drains and Losses Varicocele, Atrophy or undevelopment, and points out an easy and sure treatment and cure at home without Drugs or Medicines. It also explains the cause and cure of Rheumatism, Sciatica, Lumbago, Kidney Complaints, etc., without medicine. It is in fact a truthful resume of my thirty years wonderful success in the curing of these cases by Electric self treatment, and every young, middle-aged or old man suffering the slightest weakness should read it and know just where he stands. It is sent free sealed by mail upon request. Address

DR. SANDEN 826 Broadway, New York.

TRUE'S PIN WORM ELIXIR Best for Children

CRAWFORD BICYCLES. W. P. Dickey & Co

Two Trips to

[illegible]

Tuesday, Aug 18, and Wednesday, Aug. 19.

... making ...

Fare 50 Cents for the Round Trip

John W. Masury's Carriage Paints W. P. D. & Co

CARD.

[illegible] M. D.

Office and Residence, 293 French St.

THE

EASTERN MAINE STATE FAIR,

BANGOR, MAINE,

AUGUST 25, 26, 27, 28.

In addition to the many attractions already engaged we announce the coming of

HAGENBECK'S GREAT LONDON SHOW OF TRAINED WILD ANIMALS.

This Mammoth Collection was one of the Great Features of entertainment at the World's Fair at Chicago and has been viewed by admiring crowds in all the larger cities and Bangor will be the first to see it in Maine.

The collection consists of

WRESTLING BEAR AND LION,

And Some Fifty or More Trained Beasts.

FOUR BABY LIONS,

just purchased from the Central Park Zoo in New York will be among the number. The whole wagon outfit was made in Paris and is a show in itself.

A Band of Dummy Musicians

adds greatly to its interest. This collection will be an educator and must be seen to be appreciated.

An arrangement has also been made with Mr J W Bostock, of Paris, France, for his

PARISIAN SPECTACLE.

This will consist of

SPORTS and GAMES

in a unique pavilion. The elegance with which his entertainment is presented is something next to a marvel. Fuller particulars in future issues.

EASTERN MAINE STATE FAIR, BANGOR,

AUG. 25, 26, 27, and 28.

aug3 d&w

Bookbinding, Blankbook Mf'g., And Paper Ruling.

Any style of binding. Any kind of a blankbook made. Call and see the new and up-to-date establishment, or if you have any books or magazines to be bound, drop me a postal and I will call for them.

F. A. LANDERS, ...
Same building with Public Library ...

PIANO TUNING
GEORGE V. ... [illegible]

REAL ESTATE

COTTAGE TO LET at Northport Camp Ground, from Aug. 11th. Situated on Park Row, near water, in good repair, nicely furnished. For particulars inquire of or address C. O. Dickey, Northport Camp Ground, or aug4 E. S. GORHAM, Bangor, Me.

FOR RENT—Best located hall in the city. Modern improvements. For particulars address F. A. JORDAN, 7 Clark St., City. jy29 1m

FOR RENT—A furnished cottage of 8 rooms at Hancock Point, most beautiful location at this charming summer resort. Apply to A. M. MASON, City Hall Building. jul9

FOR RENT—Rooms in the Grand Central Block. All new and clean. Suitable for office or business. Gas, water, and every convenience. Suites or single. Apply to LEMUEL NICHOLS, Grand Central Stables. jn3 tf comcopy

FOR RENT—Two-story brick house, No. 175 Cedar street, between Fifth and Sixth streets; nine rooms; heated by furnace and hot water; bath room. Apply to CHAS. HAMLIN, No. 25 Fifth street. jul5

FOR RENT—Brick store No. 175 Broad St. corner Independent, formerly occupied by D. Andrews & Co. Apply to CHARLES H. BARTLETT. apr29 tf

FOR SALE. House lots on Ohio, Highland, Jackson, Montgomery, Leighton, Fountain, Norfolk and Grant streets. M. Lincoln, 44 Exchange St. tf mch20

anted, Lost, Found, To Let, Et:

Advertisements under the head of wanted, lost found, to let, etc., not exceeding four lines, 25 cents each insertion when prepaid. When not prepaid regular advertising rates will be charged.

OFFICE TO LET—Up one flight. Apply to W. H. BLACAR, Jeweler, 4 State St. aug15

WANTED AT ONCE—Bell boy, chamber girl, dish girl, and scrub woman. Near by summer hotel. HOTEL EMPLOYMENT OFFICE OF MAINE, 189 Exchange St. aug14 2t

Re Ve... —AND— ... W..k. IMPROVED METHODS —BY— ... & ... apr18 S&W

A Beautiful Face may be robbed of its charms by the blight of a poor complexion

POZZONI'S Complexion Powder is a refreshing and beautifying preparation which imparts to the complexion the soft glow of the tea rose and removes freckles, pimples and all impurities of the skin. Pozzoni's has won its way into the confidence of ladies all over the land. A thirty years' test has proven its merit. In three shades:—Pink or flesh, White and Brunette. FOR SALE EVERYWHERE.

MAC...NERY —FOR— **Saw Mills, Pulp Mills, Clapboard and Shingle Mills, Planing Mills and Tanneries.**

Box Board Machines. Castings in Iron, Brass, Composition and Bronze. Water Wheels, Engines and Boilers, new and second hand. Shafting, Pulleys, Hangers and Couplings. All kinds of Gears and Pinions, Link Belt and Sprocket Wheels, all sizes, carried in stock. Mortise Rim Gears and Pinions, Fire Brick, Iron and Brass Pipe and Fittings.

HINCKLEY & EGERY IRON CO Oak Street, Bangor, Me. mch24 TTS

T.. E SUN.

The first of American Newspapers, CHARLES A. DANA, Editor.

The American Constitution, the American Idea, the American Spirit. These first, last, and all the time, forever.

Daily, by mail, - - $6 a year
Daily and Sunday, by mail, $8 a year

The Sunday Sun

is the greatest Sunday Newspaper in the world.

Price 5c a copy. By mail, $2 a year. Address THE SUN, New York.

To all Persons interested in the Estates hereinafter named:

STATE OF MAINE.

Penobscot ss. Court of Probate, July Term, A. D. 1896. Adjourned Session, August 11, A. D. 1896.

Upon the petition of Frances M. Holt, widow of EDWARD W. HOLT, late of Corinna, in said County, deceased, intestate, that the administration of the estate of said deceased may be granted to Isaac F. Clark, of said Corinna, or some other suitable person;

Upon the petition of Anna Elizabeth Thompson & al children of ESTHER J. THOMPSON, late of Dexter, in said County, deceased, intestate, that the administration of the estate of said deceased may be granted to Allen Merrill, of said Dexter, or some other suitable person.

Ordered, That said petitioners give public notice to all persons interested, by causing a copy of this Order thereon, to be published three weeks successively in the Bangor Daily Whig and Courier, a newspaper published in Bangor, in said County, that they may appear at a Court of Probate for said County, to be held at the Probate Office in said Bangor, on the first Tuesday in August, A.D. 1896, at ten of the clock in the forenoon, and show cause, if any they have, why the prayer of said petitioners should not be granted.

JAMES H. BURGESS, Judge of Probate.
Attest: AMOS E. HARDY, Register.
aug? 3w

New Wa.. Paper AND WINDOW SHADES. A large stock and low prices at CHAS. HIGHT'S.

O.. Pa..'s

SPECIAL NOTICES.

SAT..RDAY, AUGUST 15th.

SPECIAL CANDY SALE. FIGLETS 17 Cents a Pound.

C...W... SW...

FRESH STOCK
True Dalmation Powder . .
"The Kind That Kills."
—AT—
THE EAST SIDE PHARMACY,
H. O. MILLER.

Just the Thing for Your Vacation.
POCKET KODAKS.
BUCKEYE CAMERAS.
FRESH SPOOLS OF FILM, &c. &c.
Marston & Gorham, 48 State Street.
jy11 eo

BANGOR CARPET DUSTER
Established in 1882.
Largest and best equipped carpet dusting rooms in the State.
W. H. EARLE & CO., 107 Exchange St
dec25 TTSsu

ME... & C.., BANKERS, and Proprietors of the Bangor Safe Deposit Vaults, OFFER TO DEPOSITORS Every Facility which their balances, business and responsibility warrant.

25 YEARS' EXPERIENCE Enables us to select for our customers THE BEST INVESTMENT SECURITIES.

All Business Strictly Confidential.

MERRILL & CO., No. 7 Kenduskeag Blk No. 19 State St., BANGOR, MAINE. feb3sntf

...S. We are offering a good list of Municipal and Corporation Bonds.

Government Bonds are now selling very low and the present is a golden opportunity to buy for investment.

We have for sale also E. & N. A. R'Y STOCK.

Blake, Barrows & Brown, INVESTMENT BANKERS.

nsure The Safety of your valuable papers, etc., by renting a Deposit Box at a small cost in the burglar proof and fire proof Safe Deposit Vaults of EASTERN TRUST & BANKING CO. may26 sn

CARD.

I shall be out of town from Saturday noon to Monday noon during the summer. The rest of the time can be found at my office, 242 State Street.

jul7tosentf DR. JAMES F. SMITH.

Executors' Notice.

The subscribers hereby give notice that they have been duly appointed executors of the last will and testament of JOHN N. KNAPP, late of Bradley, in the County of Penobscot, deceased, as the law directs. All persons having demands against the estate of said deceased are desired to present the same for settlement; and all indebted thereto are requested to make payment immediately.

EUGENIA L. KNAPP, IRVIN S. KNAPP, Executors.
Bradley, Me., July 27, 1896. jy30 3w

Fur Colla.ettes,

And Short Capes CAN BE UTILIZED FOR LADIES' WEAR, Spring, Summer, Fall, and Winter. ...

LOCAL MATTERS.

Several Bangor men went to Pittsfield Friday noon to attend the races.

There will be a meeting of the members of the Fuel Society at the office of Hon. B. B. Thatcher, 114 Exchange street, promptly at 3 p. m. today.

The Maine Central railroad will sell excursion tickets to the New England fair to be held at Rigby Park, August 17 to 21, at $1.70, the round trip from Bangor.

An open air service under the auspices of the Y. M. C. A. will be held in front of the Court House to-morrow afternoon at 4 o'clock. There will doubtless be a large attendance.

The Epworth League summer school and camp meeting will be held at East Machias on August 15 to September 3. Round trip tickets will be sold from Bangor limited to September 7, for $4.25.

J. B. Walker, of Great Works, employed in the Milford saw mill, was caught in a shaft Thursday night. His clothes were torn from his body. He escaped with only wrenches and bruises.

Capt. Horace Atwood, of Hampden, and Mr. Charles Staples, Jr., of Portland, State steamboat inspectors, have gone to Moosehead lake to inspect several steamers there. They have so far inspected 88 boats this season. This number includes 16 new ones.

Grand Master Workman John Currier Gallagher, from New Haven, of the United Workmen, will be in town on Monday next and in the evening will organize the association of past masters. Grand Supervisor Danforth, of Skowhegan, will also be present.

A man named Frazier, a carpenter at the Eastern Maine Insane Hospital, was injured Thursday by a fall of 15 feet. He struck on his spine and was badly bruised. He was attended by a physician. Friday his condition was very favorable and he will be out in a few days. He belongs in Presque Isle.

The grand jury of the August criminal term of the Supreme Judicial Court is still in session. It will doubtless report to-day or Monday. Trials will not begin before next week. The traverse juries will probably be empannelled on Tuesday, after which trial will be in order.

Next Sunday will be a special day at the Carmel camp meeting and there will be excursion rates on the Maine Central railroads from this city. The train leaves at 8.14 a. m. The following week the camp meeting at Etna begins and the train leaving Bangor on Sunday at 8.15 a. m., will stop at the camp ground.

Lightning took a somewhat peculiar turn at the Haskell farm, situated in the town of Palmyra, during the shower, Sunday. It passed down through the top of a tree until it was below the limbs, then passed into the heart of the tree, completely shattering the trunk, causing the tree to fall over against the house, which was but a few feet distant.

As an indication of the wonderful development of the bicycle business, Col. J. Fenno informs us that a Boston company is making on orders from one thousand to fifteen hundred pairs of tires a day. This is but one item in the business, and the company referred to is only one of the many engaged in that article of bicycle supplies.

The following new corporation filed its papers at the secretary of State's office, Thursday: The Electric Sponge and Fish Producing Co., organized at Portland, for the purpose of breeding and growing lobsters, oysters and other kinds of shell fish and food fish, and preparing them for market, with $350,000 capital stock of which nothing is paid in. The officers are: President, Josiah Knight, of Somerville; treasurer, Charles A. Brown, of Boston.

Joseph Vancour, of Basin Mills, who was recently struck by the locomotive of a working train and who was reported as killed, will recover from his injuries, it is thought, unless blood poisoning sets in. His injuries consisted of a broken arm and leg and bruises. He is deaf and not hearing the whistle of the locomotive stepped directly in front of it just as it was approaching him. He was carried along sixty feet on the pilot and it was a wonder that he was not instantly killed.

There will be an excursion over the B. & A. railroad to Moosehead lake and Mt. Kineo to-day from Houlton, by special train. The Houlton band will accompany the excursion. Five and a half hours' time will be allowed on the lake and at the Kineo House. Round trip tickets from Houlton on special train, at the rate of $1.50. Train leaves Houlton at 6 a. m. Returning leaves Kineo at 3.30 p. m. On payment of $1.00 additional, tickets will be sold good to return on Monday, August 17.

Mr. C. M. Bursley, the new physical director of the Bangor Y. M. C. A., arrived in the city yesterday accompanied by his wife and will take charge of the gymnasium at once. Mr. Bursley has been connected with the Watertown and Glen Falls, N. Y., association for some time and comes to Bangor highly recommended. It is expected that he will make an excellent director of the physical department of the association. It has not yet been decided as to when the gymnasium classes will commence.

Prof. F. L. Harvey, of the Maine State College, has made arrangements for a yachting trip down the river and bay next week. The party has chartered the Veazie yacht, Goldenrod, and Capt. Dorr, of Bucksport, will go as skipper. It is intended to pass the time among the islands of the lower bay collecting natural history specimens of all kinds and indulging in some shooting and fishing. The party will include Prof. Harvey and his three sons, Prof. H. S. Webb of the mechanical engineering department, Instructor Ora Knight, of this city, of the natural history department, and Mr. F. F. Dow, a graduate of the college, class of '90. The party will probably start today.

DEATH OF B. F. ADAMS.

Bangor Citizen Passes Away at Montague.

Mr. Benjamin F. Adams, of this city, passed away at Montague at 9 o'clock on Friday forenoon, from the effects of a shock of paralysis which he experienced a short time ago.

He was one of the well known citizens of Bangor and for a number of years he was a surveyor of lumber. Mr. Adams was married twice. He leaves a widow and two children to mourn his loss. Until a short time ago Mr. Adams had resided on State street.

Mr Adams was aged 63 years, 5 months and 12 days. He leaves a brother, Mr. E. F. Adams, the Exchange street lumberman, and another who resides in Lynn, but who has arrived in Bangor.

The remains were brought to Bangor last night and the funeral will occur from the late residence of the deceased on State street, at 10 o'clock on Sunday. The interment will occur at Mt. Hope.

SURE TO WIN.

The people recognize and appreciate real merit. That is why Hood's Sarsaparilla has the largest sales in the world. Merit in medicine means the power to cure. Hood's Sarsaparilla cures—absolutely, permanently cures. It is the One True Blood Purifier. Its superior merit is an established fact, and merit wins.

Hood's Pills are easy to take, easy to operate. Cure indigestion, headache. ...

CITY MASS MEETING.

Large Attendance at Meeting Called by Mayor

To Discuss Expenditures for the Extension of Water Works.

Several Exciting Passages During the Course of Debate.

Speeches Were Made Holding the Expenditures to be Illegal

By Several of Our Leading Citizens and Heavy Tax Payers.

The Mayor Declares that the Plant Could Have Been Enlarged

Without Any Increase in the Rate of Taxation

If the Citizens Had Not Interfered With His Plans.

The mass meeting of citizens called by the Mayor for the purpose of laying before the citizens the matter of the action of the Board of Aldermen in raising the question of the legality of the city treasurer paying orders of the Mayor on the city treasurer for bills of the water works extension, for their consideration and to devise plans for the future, resulted in a great gathering at City Hall last evening, the big auditorium being completely filled. The gravity of the question was evidently fully recognized by the tax-payers who attended the meeting en masse.

While the meeting began very quietly and looked at one time as though little was to be said, it was merely the calm which precedes the storm and the suppressed earnestness of the assemblage was given such a vent after the proceedings were under way that it was clearly evident that the citizens have thought and thought deeply on this momentous question, in which the city's honor and welfare are so deeply concerned.

The expression of opinions on both sides was decided and at times the meeting waxed warm as the convictions of the speakers bubbled to the surface, while the applause and other methods of approval or disapproval were very prominent at times. Altogether it was a meeting of a kind rarely held in Bangor.

A few minutes after 8 o'clock Mayor Beal, Messrs. Adams, Collamore and Vose, of the Water Board, City Clerk Victor Brett, took seats upon the platform and soon afterwards the mayor called the assemblage to order. City Clerk Brett then read the call for the meeting.

The Mayor then said the meeting was open for discussion and he would be pleased to hear from any one, but as the meeting had been called by the Mayor the general opinion seemed to be that it was in order for him to state its purpose. Various gentlemen were called upon. The Mayor said that it did not seem possible that the entire meeting had been converted. He had heard some very loud talk on the streets and hoped every man would express himself freely.

There were calls for Mr. Palmer by men in the audience.

The Mayor—Is Mr. Palmer present? If so we would like to hear from him.

Mr. Palmer—I am here. I did not come to talk, but to hear you.

The Mayor—I am not wound up yet.

Mr. Palmer—If you do not want to talk I will call upon Alderman Ward.

Mr. Ward—I am one of the culprits and am here to listen to the verdict of the jury if the men assembled have the courage of their convictions.

The Mayor—Is Mr. Thatcher here?

Mr. Thatcher—I am here. I came to hear how you could get something out of nothing.

The Mayor—I have not advertised to do that, but if I am here for that purpose will try to do so.

Mr. Levi Patten—You have called upon those who object to your doings and nobody has objected. You can well adjourn this meeting and feel satisfied that the citizens are well pleased with your acts.

Mr. Palmer—I see members of the Water Board present and would like to hear from them.

Mr. Collamore—The Water Board is endeavoring to do its duty towards the citizens and if any one objects the members would like to hear from them.

The Mayor—There must have been a sudden conversion within a few days. It was only a few days ago that there was trouble on the street corners and I come pretty near knowing who were making it. I noticed trouble when I read the papers this morning when two men showed up.

Mr. Isaac Merrill—You have said that you could raise the money for this expenditure without increasing the tax rate. You have failed so far to state the method and this is an excellent opportunity.

The Mayor—Have I so stated to you?

Mr. Merrill—I have never had any conversation with you personally in my life. You have stated this officially and we would like to know your method. The taxpayers have the right to know.

The Mayor—A prudent handling of the finances will enable the improvements to be carried on and every dollar paid in 1898 with not a cent increase in taxes. I say it and say it boldly. I say it if the business of the city can be conducted as it has been since 1894, since the adoption of the amendment to the constitution in 1878. I did not think any man could be found who would stand up and be counted against such needed improvements, and the benefit from them without any increase in the rate of taxation.

A voice—How about the valuation?

A voice—How will you do it?

The Mayor—I supposed every one with a common school education, and you all have had that, know that the Mayor had no more to do with the city's valuation than the method of going to heaven. I suppose you know that we have Assessors and State Assessors. The State Assessors levy the taxes on the towns and the town Assessors on the property in the towns. Our city Assessors are trying to keep down the valuation, but it is hard work for them, although they do the best they can. We have to pay taxes on the valuation fixed by the State Assessors and not according to the value we might put on property.

To do right is one thing; to live up to an arbitrary law is another. It has always been a question whether the city was up to the constitutional debt limitation. The Supreme Court has never been asked for an opinion and a liberal view had always been taken. Where ignorance is bliss it is folly to be wise. At the first of the year there was outstanding treasury notes to the amount of $30,150 and contracts to the amount of $80,000, making a debt of over $110,000, a legacy from last year, every dollar of which is illegal according to the views now held by some of our citizens. ...

never will, if the debt is legal or otherwise, so long as we have had value received.

We have paid $85,000 of the debt and would be paying more of it were it not for the question that has been raised. The Finance Committee made appropriations for the present. (The Mayor then read the appropriations for the year as compared with last year; also giving the overdraws last year. As the appropriations have recently been published in THE WHIG we do not repeat them here.) Last year we had no County tax, but this year the County tax is $10,985.75. The departments overdrew last year and have been overdrawn every year, but there was no fuss about it. This alarm in connection with city affairs seems to have started since nominations were made for the Legislature. I have been informed that a man named Stetson had been soliciting names for an injunction against the proposed improvements, and was told that he could not find ten men to sign it and bring the disgrace of the city before the world, but he did get the proprietor of the Commercial, who was a candidate for the Legislature, and who cares nothing for the city as long as he gets votes for himself, to publish communications attacking the credit of the city. The City Treasurer has received a letter from his bondsmen saying that they had read that the city was out of funds. The Treasurer also received a letter from a financial house saying that they would supply him with all the money he wanted and at a low rate of interest.

The Board of Aldermen, which he was persuaded was not acting on its own free will, had passed a vote asking the City Solicitor to give his opinion concerning the legal standing of the city as it now exists. The Mayor read the questions submitted to the City Solicitor and expressed some doubt as to their meaning, although he said he understood they had been drawn by a lawyer. The papers containing this agitation were sent to the bondsmen of the Treasurer, who caused him to seek legal advice. The Treasurer then advised the Water Board and the Sewer Department that their funds were exhausted. I am fearful for other departments if matters are allowed to go on in this way. If they did the Mayor was powerless.

Who are the men making this fuss? One of them was a former Mayor of Bangor who could build a building with no authority. An injunction was taken out, but when the court adjourned he went ahead and finished the building now on Court street. Another was a former Treasurer of the city. He is saying a great deal about the handling of the funds and let us see how he handled them. The different departments were getting from him amounts from $1,000 to $3,000, putting it in their pockets and paying it out on the streets, bringing him in what purported to be receipts. Fully one-third were signed with a cross. The laborers did not know what they signed for. Now all sign at the Treasurer's counter and no dead men make their cross. The Sewer Department had been brought down from $30,000 to less than $10,000.

Another, a former Mayor of Bangor, Charles F. Bragg, signs himself to a communication and tells us what can be done. Let us see what he did while Mayor. In 1887 his street department overdrew $228, bridges $214, incidental fund $714, fire $786, sewers $235, gas $179, or a total of over $2,800.

Mr. Fairbanks—Is a discount on taxes an overdraw?

The Mayor—Yes. If you appropriate $22,000 for discount on taxes and hire $288 more to do it with there must be an overdraw.

Mr. Fairbanks—But you do not figure it the same as an overdraw in one of the departments.

The Mayor—No, not just the same.

Mr. Fairbanks—If you analyze all the acts of your Mayor you will find how he has deceived the people. We cannot get something for nothing. The only way to do business is to have the money to do it with. The way the original order was passed was a disgrace. One member being out the Mayor gave the casting vote in its favor. When the other had been disposed of, as it was supposed, one of the aldermen went home, when it was again taken up and put through as the first had been. Search the country over and you cannot find a parallel case in any parliamentary body. I do not wonder that the people have assembled here. The damage already done is great. We cannot get people to come here to take up a residence if this sort of thing is to continue and the burden of taxation increased. It is high time that every citizen was aroused to the situation and expressed his opinion. I am nothing but a life insurance agent, but am always ready to stand up in defense of the city and its integrity. This tax will have to be paid. It cannot be figured out of the taxes by mere sophistry. I believe in Bangor and her institutions and wherever and whenever I hear the fair fame of the Queen City assailed I stand ready to speak in her behalf. At the last session of the Legislature I called a member to order when he was making disparaging remarks about Bangor. I would like to ask the Mayor if the present City Government is one of retrenchment? There is not a house in town that has not been increased in valuation although the tax rate is kept just the same all the time.

The Mayor—I am much obliged to the gentleman for his parliamentary law.

Mr. Fairbanks—You need not feel obliged to me for anything. I have known you for a good many years and we have been friends, but when it comes to business matters we must talk plainly.

The Mayor—The gentleman has referred to one member of the Legislature he called to order. I do not think there was a member he did not call to order.

Mr. Fairbanks then arose again and great excitement followed. Some of those present tried to howl him down, but he was not so easily intimidated. Climbing up the front of the stage he took his stand beside of the Mayor, and finding that some of the crowd was not disposed to give him a hearing calmly took a chair and waited his opportunity. Finally the Mayor called for order and Mr. Fairbanks said: Your Mayor has stated that there was no member of the House whom I did not call to order. I deny it. Only once did I call a man to order and then in defence of the city. Mr. Fairbanks then took his seat amid great applause.

The Mayor—I do not think the remarks of the gentleman worthy of answer. Mr. Beal then read from the address of Mayor Bragg in connection with former improvements made in the water works when new machinery was added. The city at that time was one million dollars more in debt than it now is. It was beyond its constitutional limit, yet they could put in new machinery then and give their notes, but we cannot do it to-day. Mr. Bragg was Mayor when the Maine Central offered $100,000 more than the bonded indebtedness for the B. & P. railroad and he more than anyone else stopped the trade.

Mr. Thatcher—Was it not better for the city to retain control of the B. & P. Road and get the new B. & A. Road?

The Mayor—No sir. We lost by the failure of that sale over $350,000, as at that time there was money in the treasury of the road that would have been saved to the city had the sale been made. How much better it would have been to have the $250,000 in money and extend aid to the new system if it was thought best. This is what made our debt. Yet these men have the cheek to talk of this burden which they placed upon us. The lease of the K. I. W. Road was foisted upon the city at a rental of $15,000 a year and no one was more reponsible for it than B. B. Thatcher.

Mr. Thatcher—I acknowledge it. At the same time you were trying to foist on us the building of the Penobscot Central Road and I was instrumental in breaking it up. You were interested with a contractor who would make $100,000 by building the road which was to be leased to the city for 99 years at a rental of $25,000 a year. This man has said that I received $10,000 bonds on the leasing of the K. I. W. Road. I have borne this slander in silence until this time. Now I denounce it as a consummate lie. You were an interested party and were trying to load the city with an annual debt of $25,000 and I was trying to prevent it and succeeded. Which is the greater man, you or I?

The Mayor—You are. The gentleman admits that he was instrumental in leasing the road to the city when his attorney told him it was illegal. Now he says that I said he got $10,000. I will say that I have heard it placed still higher. The K. I. W. bonds were $100,000 and the stock $100,000, making $200,000 worth of paper not worth a cent. When the lease was consummated the stock and bonds became worth full face value. Mr. Bragg was Mayor and got the action of the B. & P. directors ratified by the City Government. About the Penobscot Central, I will not say that the gentleman lies, but has stated a deliberate untruth. There was no money coming to me at all. This K. I. W. Road has cost the city more than $200,000.

The question has been asked how shall we pay these bills. If there was no interference a debt would go over this year a little larger than that which came over from last year. There would be no extraordinary improvements needed next year. The taxes will bring in $312,000 and ordinary expenses are $225,000. Next year would practically pay for the improvements. Today the tax rate is less than for many years.

Mr. C. H. Bartlett—I do not yield to anyone in love for my native place and the welfare of the city. But I wish to be placed on record as a taxpayer and representing other taxpayers as opposed to these extravagant payments as I believe they are unconstitutional and a waste of people's money. He was puzzled to know the purpose of the meeting for it could not take any legal action, but merely express an opinion. In regard to the objection to these expenditures I desire to read the constitutional amendment. This amendment was adopted to protect the people against themselves and throw a perpetual safeguard around municipalities. There is no convenient trust fund to draw on in this instance, and the expenditure must come out of the taxes. It must be paid according to the constitution this year, the year the debt is made. Now this amendment is before our faces saying you shall not spend this money. I state unhesitatingly that the expenditure is illegal. It is a matter for the courts to decide. It is unconstitutional.

The Mayor—Some may think I started these improvements and to show you that I never cast a vote for them I call upon Judge Vose.

Judge Vose—The gentleman who last spoke, it seems to me, misapprehends the question. The City Government a year ago passed an order for the examination of the Water Works. A competent engineer did made an examination and reported to the City Council which passed an order authorizing the Water Board to do what was necessary to perfect the system. Contracts were made and the city agreed to pay for certain things. Reference has been made to getting something for nothing. Now if we let this work go on and then tell the contractors that we cannot pay their bills because the City Government has neglected to provide funds and let them go home and leave their improvements unpaid for we should be getting something for nothing.

Shall we pay? The work will go on and the contractors will hold the city responsible. The people have known all about this work for months; why then this delay in raising the question of the debt limit? You neglected to ask for an injunction to stop the work which has been progressing in good faith. Has the city any defence? I received a letter asking if it was safe for the contractors to come here and put in the filter plant, or would the city repudiate its obligation. As a citizen of Bangor I wrote him that the city never had and never would repudiate.

The obligation is binding and the only question is how to raise the money. There has never been a year when temporary loans have not been made, violating the constitution. The City Government can make a special appropriation or a supplementary tax to go into this year's assessment, but the Mayor's plan was to distribute it through a term of years. Politics should play no part in city business. I am not a politician. In our contracts let us proceed like business men. Say the city's credit is good and pay all we owe. The Mayor would have provided for this expenditure had he not been blocked by those who have personal motives.

Hon. F. A. Wilson—I have accepted the invitation extended through the newspapers to be here to-night as a taxpayer and citizen to devise means to extricate the city from its unfortunate position. I have been a citizen of Bangor almost sixty years and a taxpayer for over forty years. The question should be calmly and dispassionately discussed, free from all personal reflections. Some weeks since I saw in a morning paper that protection against fire was poor. Whether it was true or false it made an impression on me and I talked with the Mayor and Aldermen Glass and Adams.

I felt incompetent to decide whether one or the other method of protection was the best, and the suggestion to leave the matter to the Water Board seemed to me a good one. I signed a petition to that effect. As a lawyer and honorable citizen I could not and did not ask the Water Board to take any illegal action, but to secure the best fire protection and supply of water possible under legal operations. Anyone would be dishonest to ask the Board to act contrary to the constitution of the State.

The Water Board has acted. I do not impute bad motives, but from what I have read and hearde concerning this question, I think they erred, but with no wrong intentions. I am forced to the belief that the expenditure is illegal under the constitutional amendment. The question has arisen and we must meet it. I doubt, Mr. Mayor, if you can get the money. The money lenders are conservative and I do not believe that you can get a loan tainted with illegality.

If we cannot go on we must stop and make the loss as little as possible. We must not find fault with our faithful Treasurer, Mr. Pierce, who has acted strictly in accordance with the law. Neither should we criticise our trusted City Solicitor who gives us the law as it is. We want to sustain our officials when they are doing their duty. There is no better rule for a city than what an honest man would do. When he finds that he is living beyond his income he does not borrow money, but cuts off his expenditures immediately. We are able to carry out our ordinary expenses without difficulty. I have already paid my tax for this year knowing that the city needed money. I am unwilling to advise a course wrongful and harmful. I want an abundant water supply and fire protection, but am not willing to do what I deem a dishonest act.

Mr. Gerrity thought that until we could go on with honor we had better stop. Mr. Collamore of the Water Board explained the situation at the works and said it had been deemed necessary to take some steps in the interest of safety. An accident to the works was liable to shut off the supply of water. The Board acting under the authority of the City Government had determined upon these improvements as best calculated to meet the needs of the city and guard against accidents. It was for the City Government to furnish the funds to pay the bills.

J. C. Towle—I am in favor of going on with the improvements. If we cannot raise the money any other way legally put the debt into the tax. I am ready to pay my share of it.

The Mayor then cited the case of Auburn and said he would like to get some expression of sentiment. He asked all those in favor of a supplementary tax to rise. A few men stood up and then the meeting immediately adjourned.

A TRAGIC DEATH.

B. A. Bartlett, Esq., Accidentally Killed—News Received With Deep Sorrow Here.

The news of the accidental shooting of Benjamin A. Bartlett, Esq., at Unity on Friday was received here with the deepest sorrow by many friends, to whom the terrible news of his death was a fearful shock. Mr. Bartlett was born in this city and lived here until ten or eleven years ago, when he went to Kansas City, where he engaged in the practice of law. He had been very successful in the West and was held in high esteem there and had a large clientage, beside which he had made money in real estate investments.

He was married two or three years ago to a charming Kansas City lady and both had come here only a week or two ago to visit Mr. Bartlett's sister, Mrs. J. Herbert Webster, in Orono. Mr. Bartlett had been in the city several times and had been very warmly greeted by numerous old friends here. A day or two ago he went to Unity on a camping trip with Massachusetts friends and his death occurred accidentally as related in a Waterville despatch in another column. Mrs. Bartlett was notified yesterday afternoon of the shocking event and left on the late afternoon train for Unity.

Mr. Bartlett was about 36 years of age, the son of Mr. and Mrs. William A. Bartlett, the latter a sister of Mrs. N. C. Ayer, of this city. He also leaves to mourn his loss besides those mentioned a younger sister, Miss Daisy, and a brother, Dr. William H. Bartlett, formerly of this city, but now a dentist in Kansas City. They will be extended the most sincere sympathy in their peculiarly sad bereavement. Mr. Bartlett read law in the office of Gen. H. L. Mitchell and practiced his profession here until removing to Kansas City.

Sunday Services.

St. John's Episcopal church—Rev. John McGaw Foster, rector. Morning service, 10.30 a. m.

Young Men's Christian Association—Gospel meeting at county jail at 9 a. m.; open air meeting in front of the Court House at 4 p. m.

First M. E. church, Rev. H. E. Foss, pastor. Morning service at 10.30, preaching by Rev. Norman La Marsh; Sabbath school at 12; 7 p. m., general praise and prayer service.

Advent Christian church, corner of Center and Cumberland streets, George M. Little, pastor. 10 a. m., prayer meeting; 11.45 a. m., Sunday school; 2.30 p. m., sermon; evening service at 7.

Grace M. E. church, Union street, Rev. Joshua M. Frost, pastor. Preaching at 10.30 a. m. by the pastor; Sabbath School at 12; Junior League at 3.30; young people's Epworth League service at 6; praise and prayer service at 7.

First Congregational church, Broadway—Rev. Charles H. Cutler, pastor. Union services through August, First and Central churches; 10.30 a. m., worship with preaching by the Rev. Dr. Woods, of England; 7 p. m., Y. P. S. C. E.

Essex street Free Baptist church—Rev. C. G. Mosher, pastor. Preaching service at 10.30, sermon by Rev. Mr. Hayden, of Madison, Me.; Sunday school at 12; Juniors at 3 p. m.; Young People's meeting at 6.15 p. m.; general gospel meeting at 7.15 p. m.

Columbia Street Baptist Church. Rev. G. B. Ilsley, pastor. Sermon at 10.30 by Rev. P. A. A. Killam, of Brockton, in absence of the pastor. Sunday school at 12 m.; Baptist Young People's Union service at 6.15; union service at the First Baptist church to hear Rev. Mr. Tilley at 7.30.

First Baptist church, Rev. A. E. Kingsley, pastor. Morning service at 10.30, sermon by Rev. C. C. Tilley, of Bridgton, New Jersey; Sunday school at 12; meeting of young people's society at 6.30; evening service in the church at 7.30 in which the Second Baptist church will unite; sermon by Rev. Mr. Tilley.

Hammond street Congregational church, Rev. Henry L. Griffin, pastor. Rev. J. F. Loba, D. D., of Evanston, Ill., will occupy the pulpit at the Hammond street Congregational church Sunday morning. The male quartette who sang so acceptably last Sabbath will be present and render two selections at the morning service. Mr. B. B. Alling and Mr. F. S. Kellogg will also sing a duet. Congregational singing led by chorus choir.

Mr. H. G. Douglass, of Lewiston, is in the city.

MARINE JOURNAL.

PORT OF BANGOR.

FRIDAY, Aug 14.

ARRIVED.

Steamer Penobscot, Pierce, Boston
Steamer Cimbria, Barbour, Bar Harbor
Steamer Sedgwick, Barbour, excursion
Sch A F Kindberg, Kendall, New Bedford
Sch Hard Chance, Ambrose, Rockland
Sch Daniel Webster, stone, city

CLEARED

Steamer Penobscot, Pierce, Boston
Steamer Tremont, Barbour, Bar Harbor
Steamer Sedgwick, Barbour, excursion
Sch Harriet Rogers, Lynam, Seal Harbor
Sch D T Patchin, Castine, light
Sch Dominion, Ritcey, St Peters, Wm Engel & Co
Sch Emilie Belle, Gray, Bluehill, C Woodman & Co

DOMESTIC PORTS

BALTIMORE Cld 12, sch Anna E Lord, Kendall, Hingham, Mass

CHARLESTON Sld 12, sch Herald, Lowell, Boston

CAPE HENRY Passed in, 12, sch Fostina, Philbrook, St John, N B, for Washington

FALL RIVER Sld 12, sch Fanny C Bowen, Norfolk

PHILADELPHIA Ar 12, sch Henry W Cramp, Crowley, Bangor

PORTLAND Ar 12, sch Mary L Crosby, Trimm, Savannah

VINEYARD HAVEN Ar 11, sch July Fourth Whitney, Port Johnson for Bangor

CITY ISLAND Bound south 11, sch Sarah A Reed, Calais

BOSTON Ar 13, schs Julia Baker, Perkins, Allandale, Smaller, Bangor; Miantonomah, Ryan, Belfast; Westerloo, Higgins, Blue Hill

Cld, schs Leagonia, Eastport and Lubec; Nellie Grant, Ellsworth

CHARTERS.

The market continues quiet for small sized vessels suitable for coastwise trade. Sch 447 tons, lumber, King's Ferry to Point Pitre, at or about $7 and back from Bonaire to Baltimore; salt, 5¼c; sch 634 tons, Mobile to Tampico, $2100 loaded and port charges; sch coal, Norfolk to Bluefields, $3 and back north of Hatteras, mahogany, private terms; Brit sch 115 tons, coal, Port Johnson to St John, N B, 65c; sch 919 tons, phosphate rock, Ashepoo River to Baltimore, $1 75; 150 tons per day; sch 545 tons, phosphate rock, Charleston to Philadelphia, private terms, coal out, 85c; sch 249 tons, coal, Phila to Norfolk 60c; sch 615 tons, coal, Phila to Gardiner, 85c; sch 1411 tons, coal, Phila to Portsmouth, 55c; sch 440 tons, coal, Hoboken to Boston, 40c; sch 186 tons, coal, Port Johnson to Camden, 45c; sch 310 tons, sand, Cossackie to Boston, $1 25

DIED.

In this city, Aug. 14, Eliza M. Bailey, aged 64 years.
Funeral Sunday at 4.30 p. m.

The Racing Season IS AT HAND.

We have bought a ...

...S...S AND S... WATCHES FOR TIMING HORSE TROTS, RUNNING RACES, BICYCLE RACES, BOAT RACES

THEY COME

Nickel at $5 ... 7.50
Silver, open and closed 15.00
Gold Filled, $20.00 ... 30.00

Also a fine line ...

14k Chronographs

Headquarters for Time ... kinds and Repairers ...

..BRYANT.. Jeweler to the People.

...ANY... ...S

OAKES & CHANDLER Furniture and Carpets HAMMOND ST.

...NG WALLS

DEARBORN'S New Hair Dressing Room West Market Square.

BEST APPOINTED SHOP EAST OF ...

CARD OF THANKS

John H. Masury's R.R. Colors ...

RESIDENCE FOR SALE

The house formerly occupied on Grove Street (old No. 18 ...) good repair and can be seen ... time. Possession can be given ... Terms and particulars given ... plication.

SAFETY RAZORS. W. P. DICKEY

SOAP.

Cheaper than Dirt. Buy before price advances.

LAUNDRY SOAP

10 Cakes Standard Soap for
8 " Zero
7 " Lenox
7 " Star
6 " Babbitt's
6 " Daisy White
6 " Mineral
5 " Cobb's Borax
4 " Peerless
3 " Sapolio,
17 " Marseilles
13 " Ivory

SOAP POWDER.

1 1 lb. pkg Gold Dust and 2 Cakes Standard Soap, both for
3 pkgs Babbitt's 1776
3 pkgs Soapine
3 Bottles Ammonia
3 Cans Potash

TOILET SOAP.

1 box, 3 small cakes, ... a box
1 box, 3 large cakes, ... a box
6 cakes Copco Soap,
6 cakes Imported Mottled Castile,
3 cakes Imported White Castile
2 cakes Pears' Unscented,
3 cakes T. S. Tar,
6 cakes Toilet Soap,

Call or send at once and secure some of the above bargains before the prices go up.

TEA WHITE, BANGOR.

We Will Rent You a NEW FRANKLIN TYPEWRITER FOR Seventy-Five Cents a Week.

CUTTER-TOWER COMPANY, (ESTABLISHED 1845.) 12 A MILK STREET, BOSTON, MASS. TELEPHONE, BOSTON 2123. jy31tojan1